

STATE OF ALASKA

DEPARTMENT OF TRANSPORTATION AND PUBLIC FACILITIES

PROPOSED HIGHWAY PROJECT
F-021-2 (15) / 53014

STERLING HIGHWAY MILEPOST 45 TO 60 (G SOUTH ALTERNATIVE)



REVISIONS		STATE	PROJECT DESIGNATION	YEAR	SHEET NO.	TOTAL SHEETS
No.	DATE					
		ALASKA	F-021-2 (15) / 53014	2014	A1	41
ROUTE: 11000				MILEPOST: 116.0 TO 129.0		

INDEX	
SHEET NO.	DESCRIPTION
A1	TITLE SHEET
B1 TO B3	TYPICAL SECTIONS
B4 TO B5	SLOPE DETAILS
F1 TO F31	PLAN & PROFILE SHEETS
G1 TO G2	SIDE STREETS
H1 TO H2	MATERIAL AND WASTE AREAS

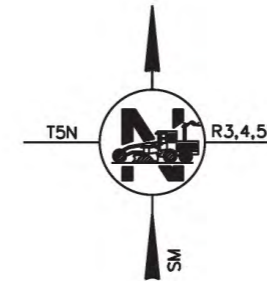

DESIGN DESIGNATION	
2009 ADT	10,400
2035 ADT	23,700
DESIGN HOURLY VOLUME (8.9%)	2,100
DIRECTIONAL SPLIT	50/50
TRUCKS	18%
DESIGN SPEED	60 MPH

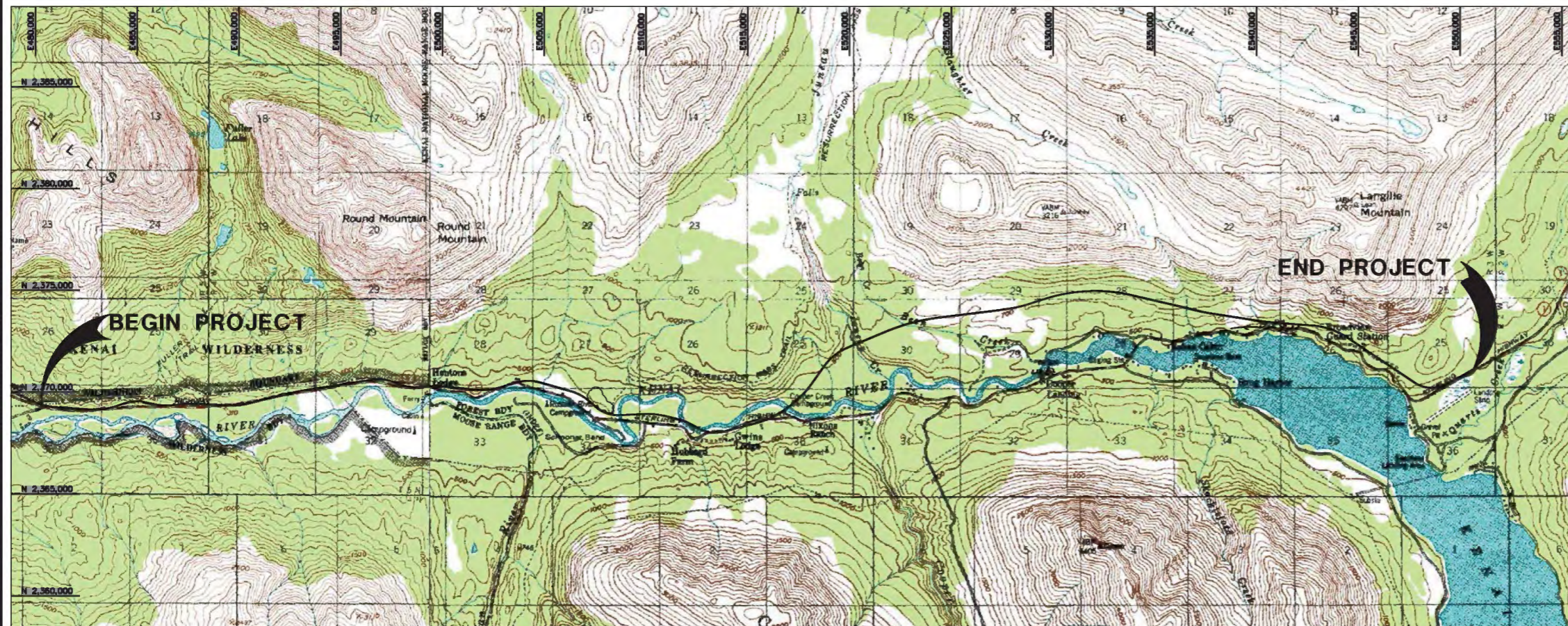

PRELIMINARY
NOT FOR CONSTRUCTION

STATE OF ALASKA
DEPARTMENT OF TRANSPORTATION
& PUBLIC FACILITIES
PLANS DEVELOPED BY:
R&M CONSULTANTS, INC.

APPROVED: _____ DATE _____
REGIONAL PRECONSTRUCTION ENGINEER
CONCUR: _____ DATE _____
DIRECTOR, CONSTRUCTION & OPERATIONS
CERTIFIED TRUE & CORRECT AS-BUILT OF ACTUAL FIELD CONDITIONS: _____ DATE _____
CONSTRUCTION PROJECT MANAGER

DESIGNED BY: _____
 CHECKED BY: _____
 DRAFTED BY: _____
 SPECIFICATIONS: _____
 STANDARDS: _____
 COMPUTER DESIGNATION: _____
 NEW: A-5580, J-0022A, A-5580, F-0022A, A-5580, H-1000, DC-LASER, OS-LASER, LASER-S, L-1000, 4800-8001, 4800-0500-01

REVISIONS			STATE	PROJECT DESIGNATION	YEAR	SHEET NO.	TOTAL SHEETS
No.	DATE	DESCRIPTION	ALASKA	F-021-2(15)/53014	2014	B5	B5

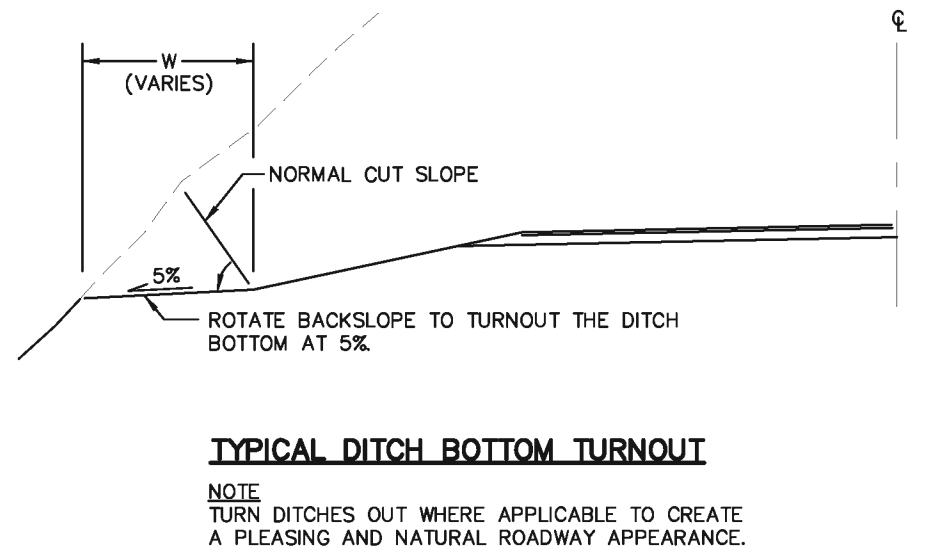
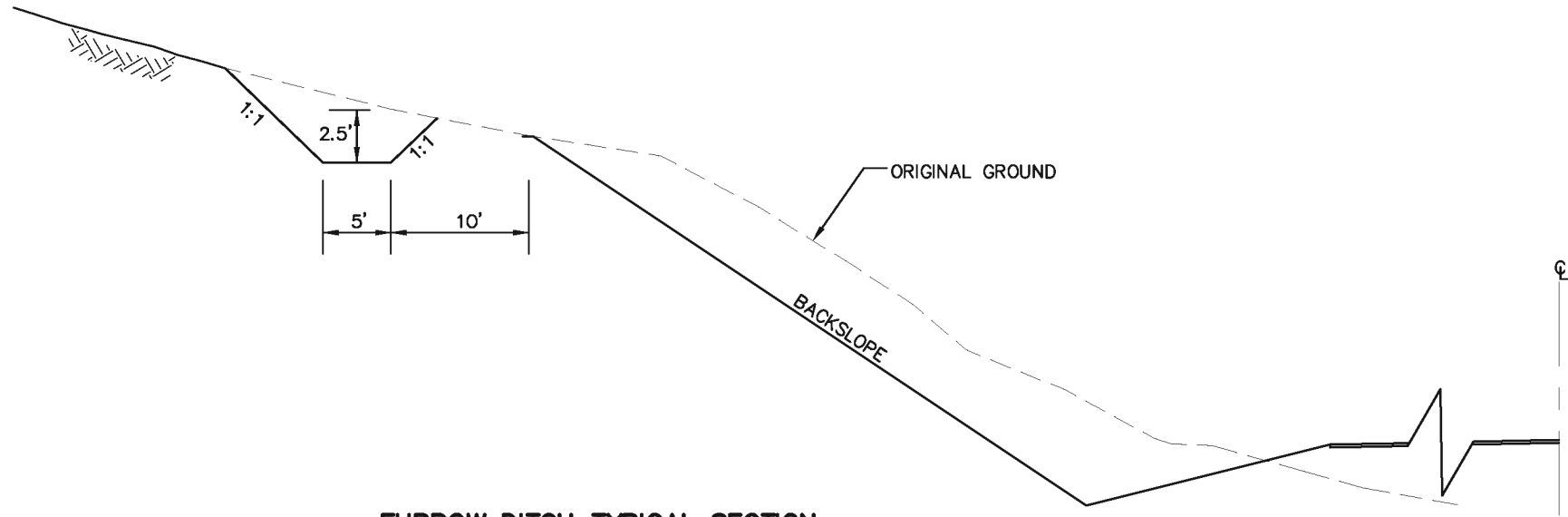
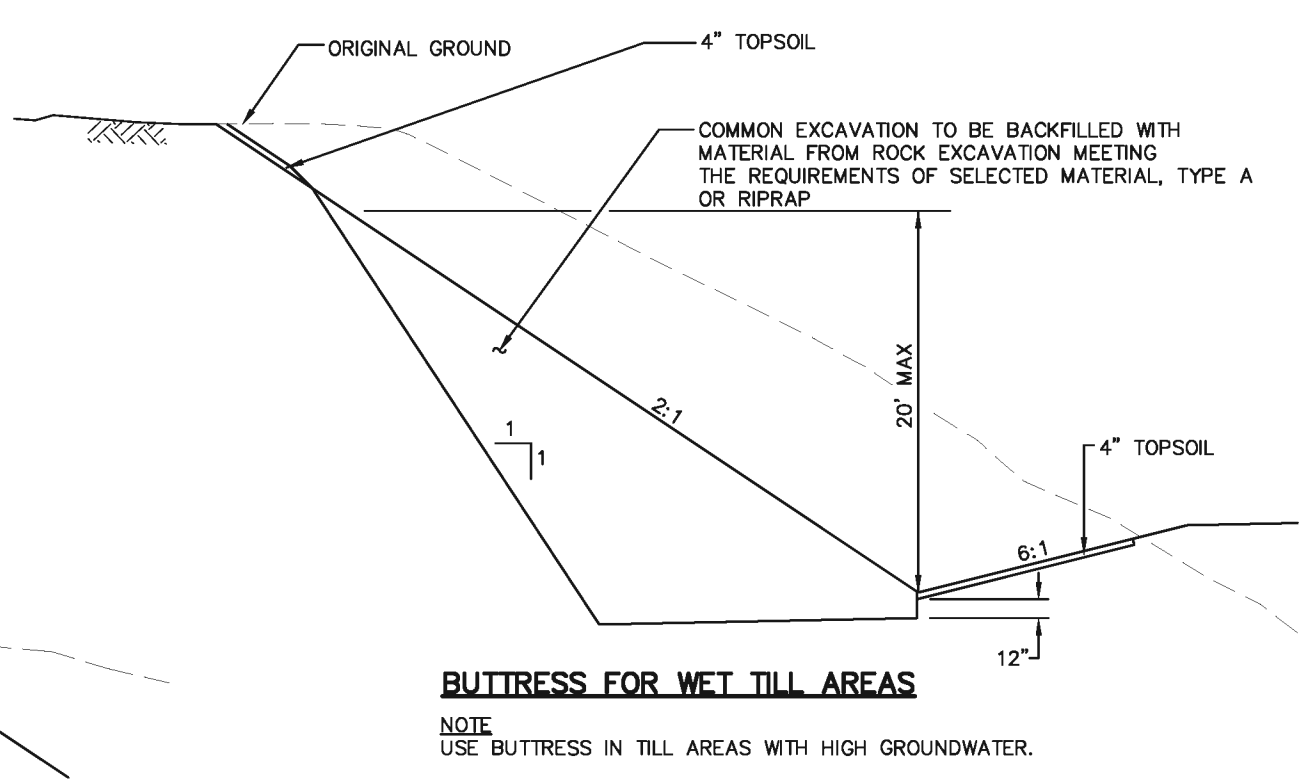
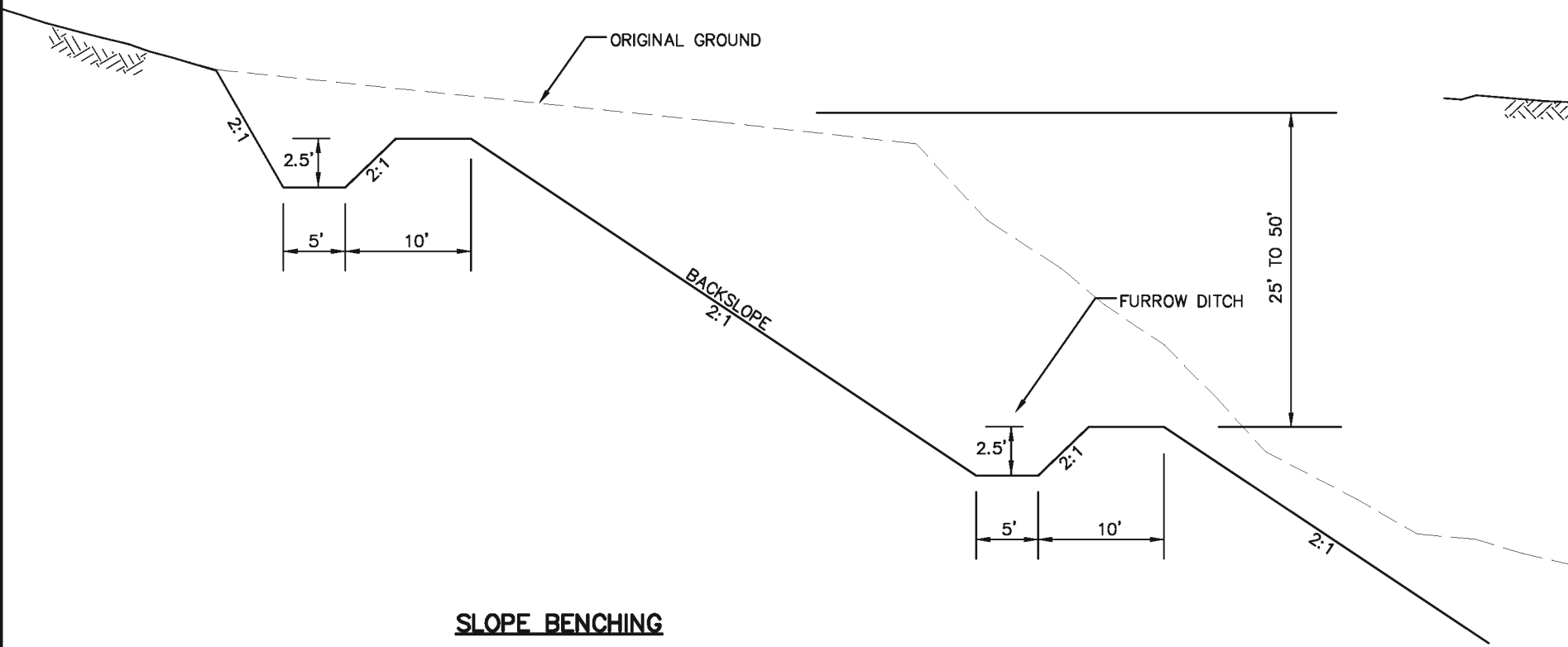

SPECIFICATIONS
 SUMMARIES
 COMPUTER DESIGNATION
 PROJECT DESIGNATION
 F:\Projects\021\53014\Civil\53014-01\53014-01.dwg
 DATE: 03/17/08
 DESIGNED BY: EPL
 CHECKED BY: WWC
 DRAWN BY: GEP
 VIEW: 050305_F_07055, 050305_F_01055, 050305_J_01055, 050305_J_01055, 050305_J_01055, 050305_J_01055
 AREA: 4000-B001



HDR ALASKA, Inc.

**PRELIMINARY
NOT FOR CONSTRUCTION**

STATE OF ALASKA
DEPARTMENT OF TRANSPORTATION
AND
PUBLIC FACILITIES

STERLING HIGHWAY, M.P. 45-60

**G SOUTH
CONCEPTUAL SLOPE DETAILS**

REVISIONS			STATE	PROJECT DESIGNATION	YEAR	SHEET NO.	TOTAL SHEETS
No.	DATE	DESCRIPTION					
			ALASKA	F-021-2(15)/53014	2014	B4	B5

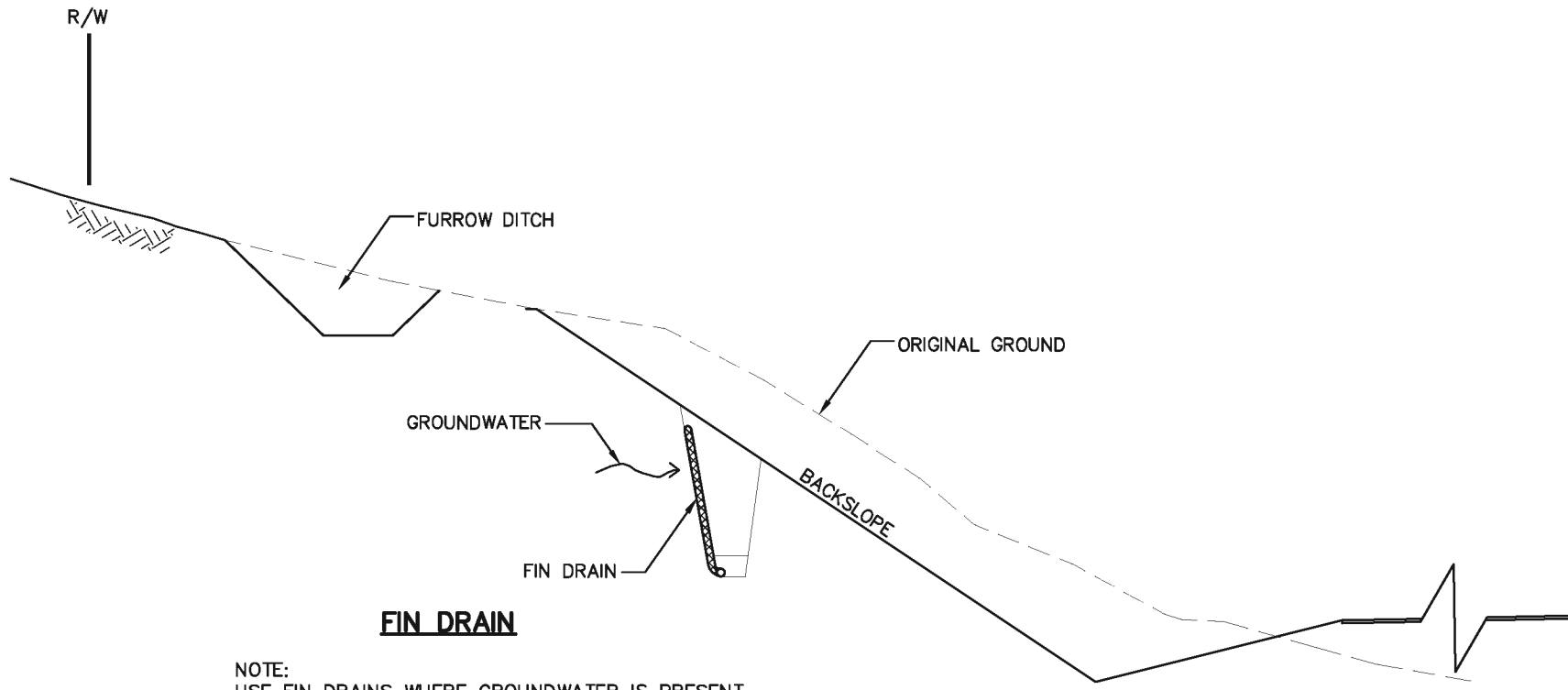

FIN DRAIN

NOTE:
USE FIN DRAINS WHERE GROUNDWATER IS PRESENT.
INTERCEPT GROUND WATER AND CONVEY TO OUTFALL
USING A PIPED SYSTEM PROTECTED FROM FREEZING.
FIN DRAIN LOCATION TO BE DETERMINED DURING DESIGN.
DO NOT PLACE FIN DRAIN IN BOTTOM OF FURROW
OR ROADWAY DITCHES.

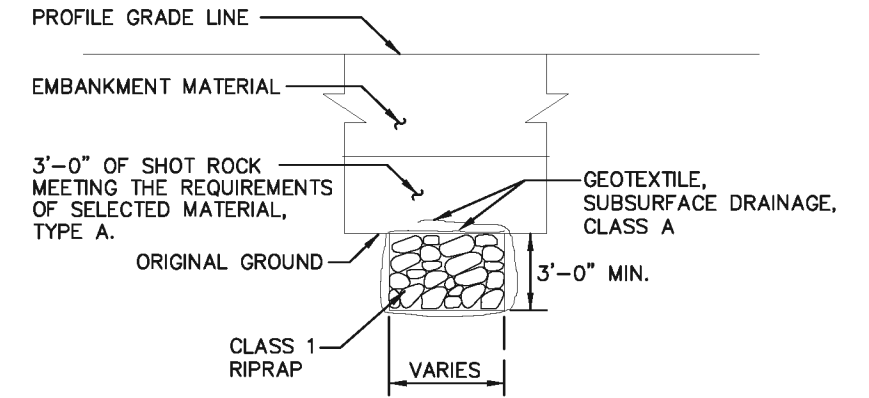

FRENCH DRAIN

NOTE:
USE WHERE ROADWAYS CROSS OVER
SUBTERRANEAN DRAINAGE.

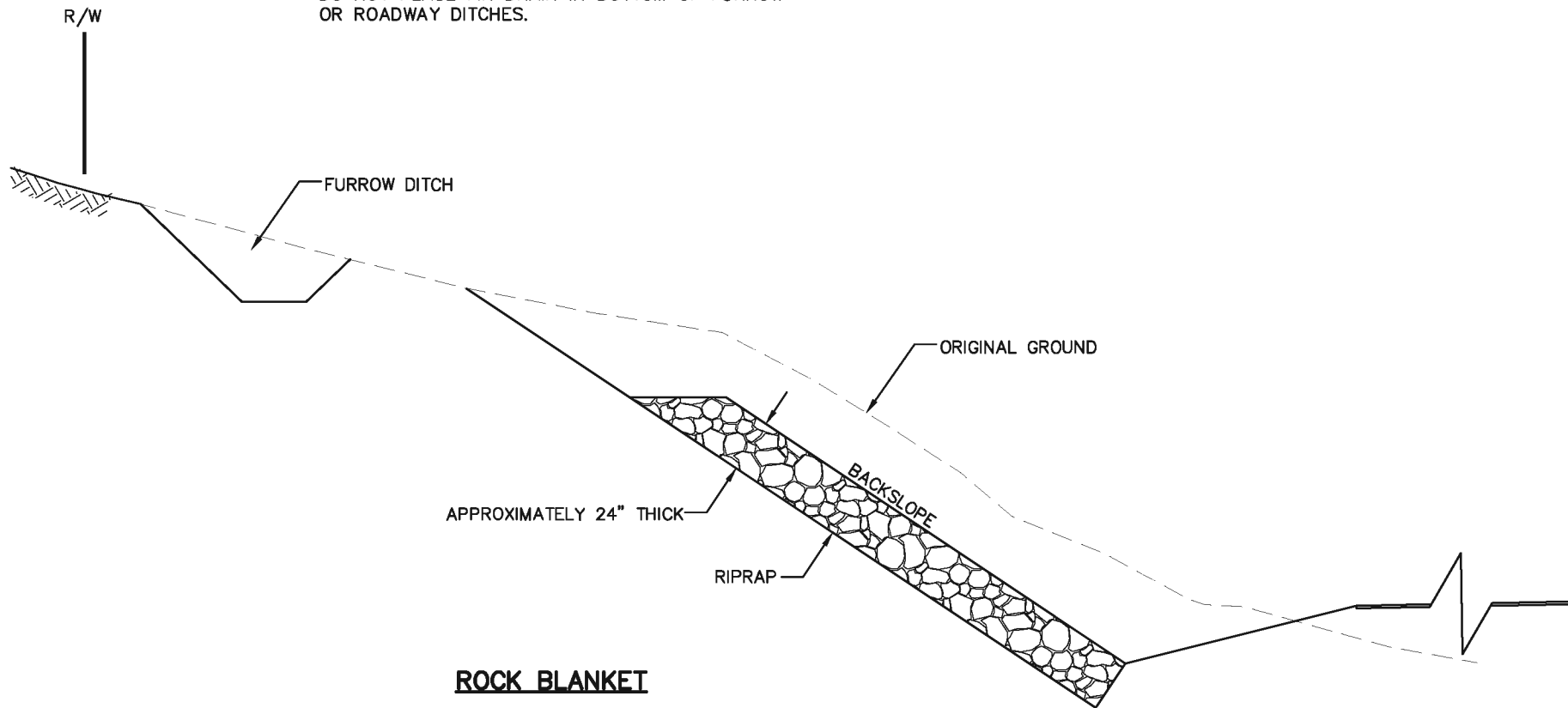

ROCK BLANKET

NOTE:
USE ROCK BLANKETS ON BACK SLOPES THAT EXPOSE THIXOTROPIC SOIL .

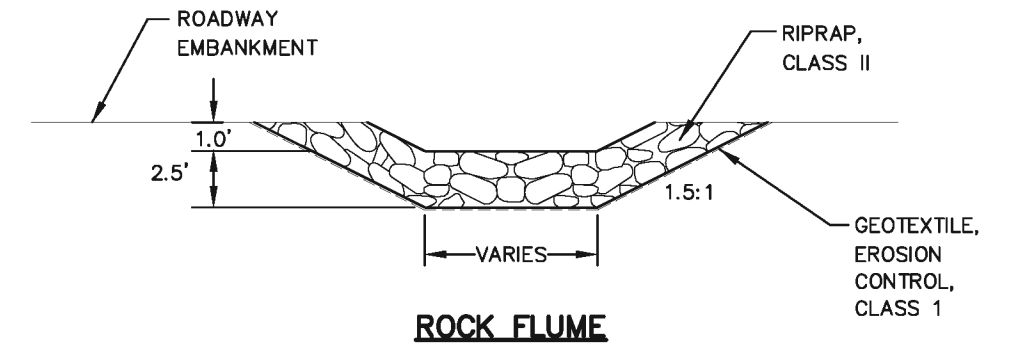

ROCK FLUME

**PRELIMINARY
NOT FOR CONSTRUCTION**

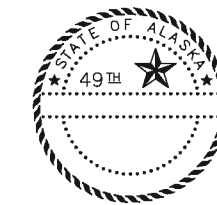

HDR ALASKA, Inc.

STATE OF ALASKA
DEPARTMENT OF TRANSPORTATION
AND
PUBLIC FACILITIES

STERLING HIGHWAY, M.P. 45-60

G SOUTH
CONCEPTUAL SLOPE DETAILS

SPECIFICATIONS: PROJECT: DA011600 - Civil/URCC-BD1, 1+5, 03/17/06 at 15:59 by 249
 VIEW: 050304_F_0755, 050304_F_1055, 050304_J_1055, 050304_J_11055, 050304_J_12055, 050304_J_13055, 050304_J_14055, 050304_J_15055, 050304_J_16055, 050304_J_17055, 050304_J_18055, 050304_J_19055, 050304_J_20055, 050304_J_21055, 050304_J_22055, 050304_J_23055, 050304_J_24055, 050304_J_25055, 050304_J_26055, 050304_J_27055, 050304_J_28055, 050304_J_29055, 050304_J_30055, 050304_J_31055, 050304_J_32055, 050304_J_33055, 050304_J_34055, 050304_J_35055, 050304_J_36055, 050304_J_37055, 050304_J_38055, 050304_J_39055, 050304_J_40055, 050304_J_41055, 050304_J_42055, 050304_J_43055, 050304_J_44055, 050304_J_45055, 050304_J_46055, 050304_J_47055, 050304_J_48055, 050304_J_49055, 050304_J_50055, 050304_J_51055, 050304_J_52055, 050304_J_53055, 050304_J_54055, 050304_J_55055, 050304_J_56055, 050304_J_57055, 050304_J_58055, 050304_J_59055, 050304_J_60055, 050304_J_61055, 050304_J_62055, 050304_J_63055, 050304_J_64055, 050304_J_65055, 050304_J_66055, 050304_J_67055, 050304_J_68055, 050304_J_69055, 050304_J_70055, 050304_J_71055, 050304_J_72055, 050304_J_73055, 050304_J_74055, 050304_J_75055, 050304_J_76055, 050304_J_77055, 050304_J_78055, 050304_J_79055, 050304_J_80055, 050304_J_81055, 050304_J_82055, 050304_J_83055, 050304_J_84055, 050304_J_85055, 050304_J_86055, 050304_J_87055, 050304_J_88055, 050304_J_89055, 050304_J_90055, 050304_J_91055, 050304_J_92055, 050304_J_93055, 050304_J_94055, 050304_J_95055, 050304_J_96055, 050304_J_97055, 050304_J_98055, 050304_J_99055, 050304_J_100055
 DESIGNED BY: EPL
 CHECKED BY: WJC
 DRAWN BY: GEP

REVISIONS			STATE	PROJECT DESIGNATION	YEAR	SHEET NO.	TOTAL SHEETS
No.	DATE	DESCRIPTION	ALASKA	F-021-2(15)/53014	2014	B3	B5

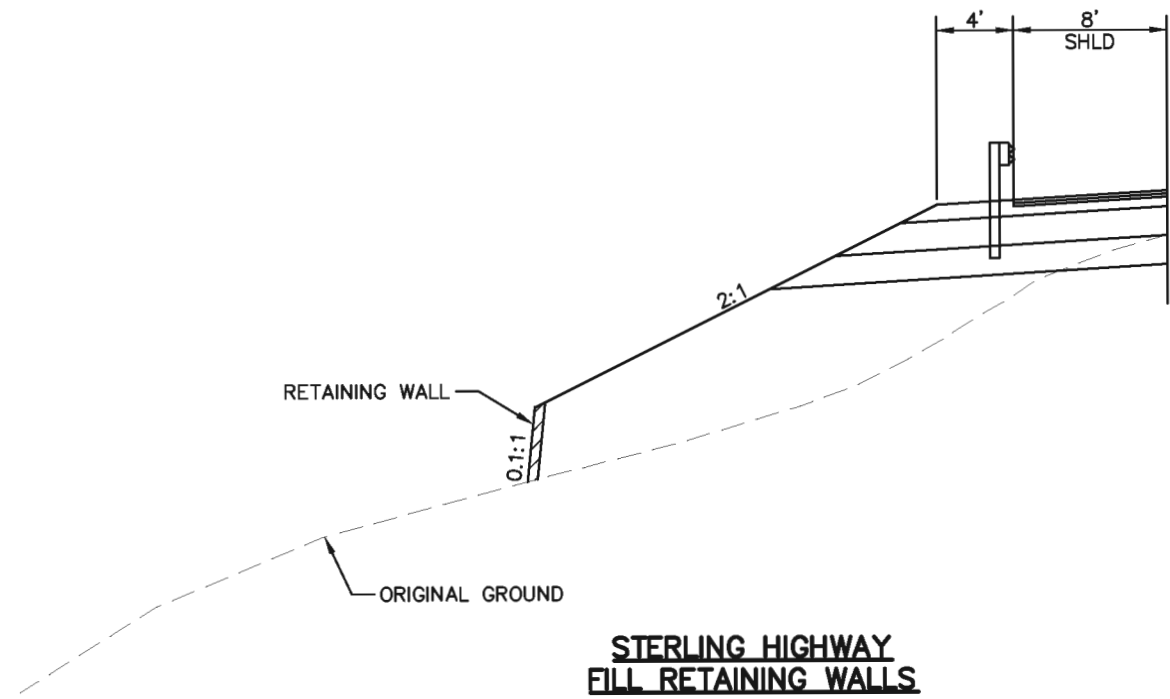

**STERLING HIGHWAY
FILL RETAINING WALLS**

STATION FROM	STATION TO	MAX. HT (FT)	AVE. HT (FT)	AREA (SQ FT)	REMARKS
1405+50 RT	1409+00 RT	10	8	2,925	
1820+00 RT	1820+50 RT	4	3	125	
1824+50 RT	1826+00 RT	25	18	2,750	
1829+50 RT	1833+50 RT	33	12	4,600	
1872+50 RT	1876+50 RT	34	25	10,150	
1939+00 RT	1940+50 RT	13	12	1,825	

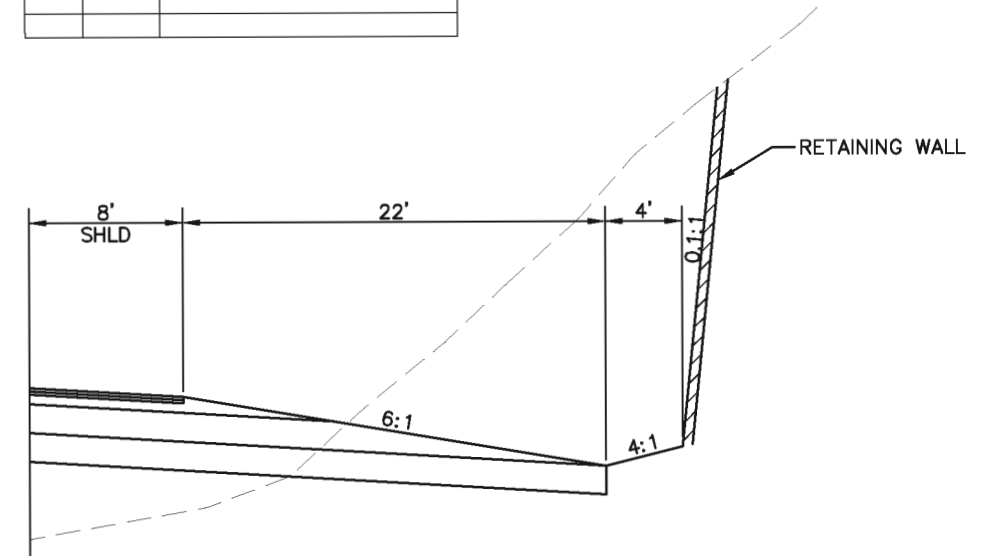

**STERLING HIGHWAY
CUT RETAINING WALLS**

STATION FROM	STATION TO	MAX. HT (FT)	AVE. HT (FT)	AREA (SQ FT)	REMARKS
1258+00 LT	1259+25 LT	34	22	2,125	
1261+50 LT	1262+50 LT	34	19	1,850	
1265+00 LT	1272+50 LT	26	16	12,100	
1288+50 LT	1289+00 LT	5	5	225	
1313+50 LT	1315+50 LT	4	3	625	
1348+50 LT	1350+00 LT	4	4	550	
1370+00 LT	1377+50 LT	12	8	6,000	
1399+25 LT	1399+75 LT	5	5	125	
1404+50 LT	1408+00 LT	18	11	4,275	
1410+00 LT	1410+75 LT	30	26	1,275	
1414+50 LT	1415+50 LT	25	16	1,575	
1886+00 LT	1888+50 LT	10	8	1,975	
1910+50 LT	1911+00 LT	6	5	250	

SPECIFICATIONS DESIGNED BY EPL
 STANDARDS CHECKED BY EPL
 COMPUTER DESIGNED BY EPL
 PROJECT DESIGNATION: 15030104-041820-G10-V800-BD1-T-5-03/17/06 at 15:50 by app

VIEW: 0503-03_F_00735, 0503-03_F_01095, 0503-03_H_10000
 XREF: 4800-BDDT

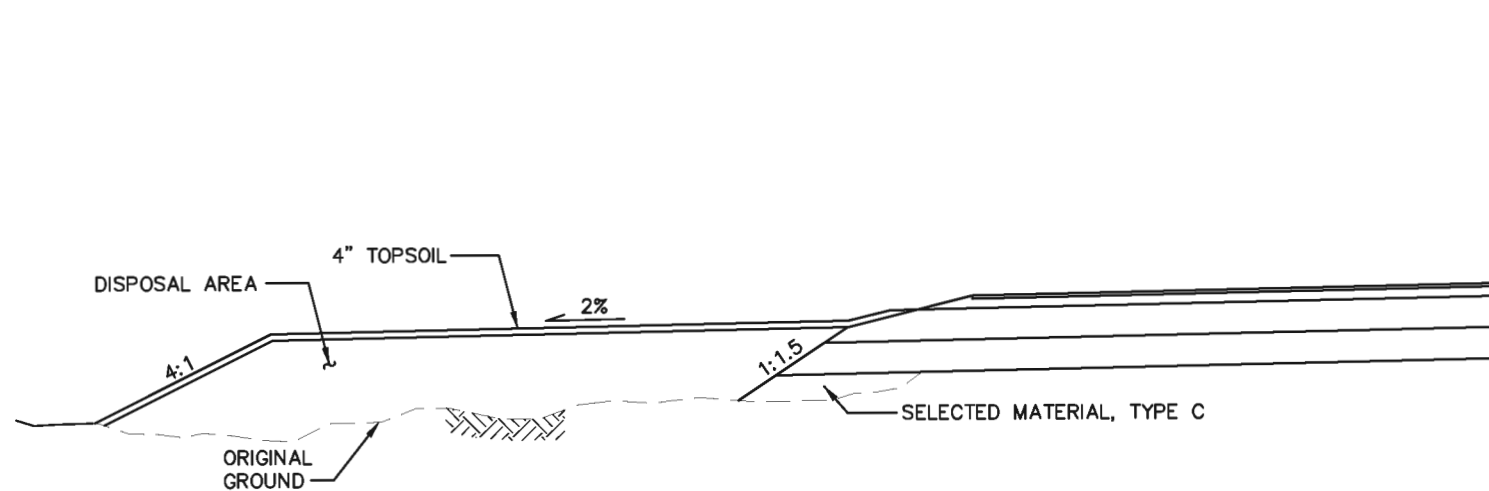

DISPOSAL AREAS

**PRELIMINARY
NOT FOR CONSTRUCTION**



HDR ALASKA, Inc.

STATE OF ALASKA
DEPARTMENT OF TRANSPORTATION
AND
PUBLIC FACILITIES

STERLING HIGHWAY, M.P. 45-60

G SOUTH
TYPICAL SECTIONS

REVISIONS		
No.	DATE	DESCRIPTION

STATE	PROJECT DESIGNATION	YEAR	SHEET NO.	TOTAL SHEETS
ALASKA	F-021-2(15)/53014	2014	B2	B5

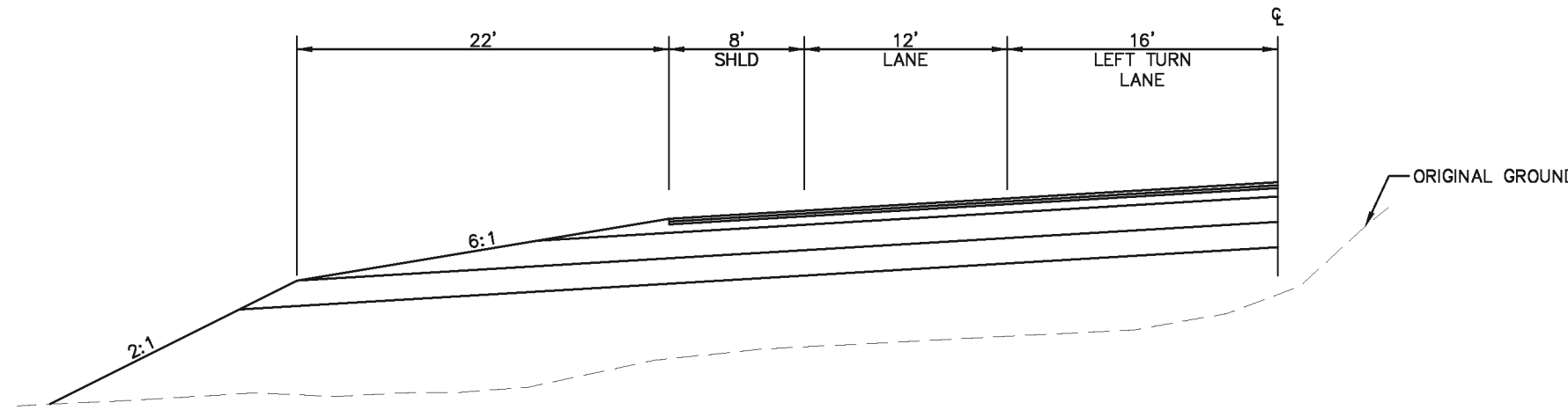

LEFT TURN LANE

- | | |
|----------------------------------|-----------------------------------|
| STA 1234+50 LT TO STA 1244+50 LT | SKILAK LAKE ROAD WB |
| STA 1432+37 LT TO STA 1443+27 LT | SPORTSMAN'S POINT WB |
| STA 1551+41 RT TO STA 1556+00 RT | RUSSIAN RIVER CAMPGROUND NORTH EB |
| STA 1556+96 LT TO STA 1564+00 LT | RUSSIAN RIVER CAMPGROUND SOUTH WB |
| STA 1611+00 LT TO STA 1619+60 LT | OLD STERLING HWY WB |
| STA 1867+00 LT TO STA 1872+50 LT | OLD STERLING HWY WB |
| STA 1957+81 LT TO STA 1965+00 LT | QUARTZ CREEK ROAD WB |

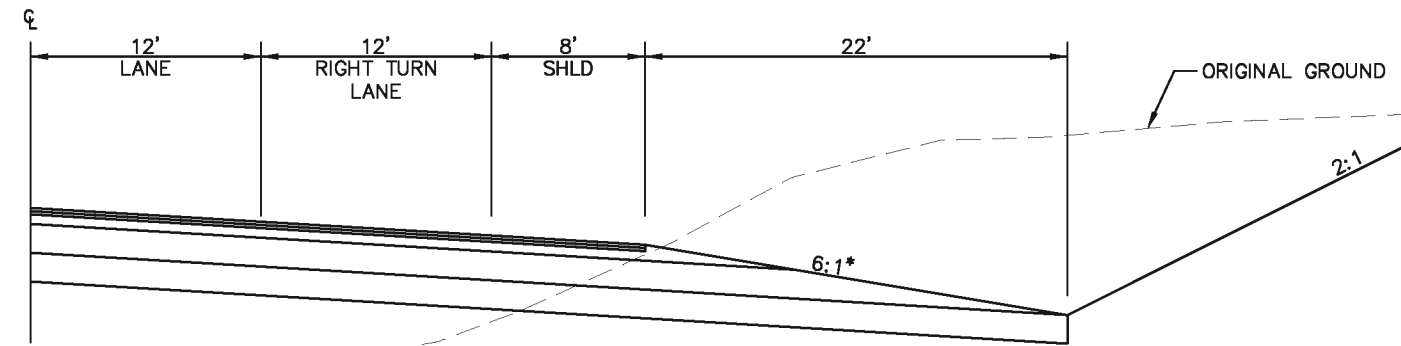

RIGHT TURN LANE

- | | |
|----------------------------------|-----------------------------------|
| STA 1227+80 RT TO STA 1234+60 RT | SKILAK LAKE ROAD EB |
| STA 1426+38 RT TO STA 1432+38 RT | SPORTSMAN'S POINT EB |
| STA 1551+41 RT TO STA 1556+00 RT | RUSSIAN RIVER CAMPGROUND SOUTH EB |
| STA 1556+96 LT TO STA 1564+00 LT | RUSSIAN RIVER CAMPGROUND NORTH WB |
| STA 1602+23 RT TO STA 1610+00 RT | OLD STERLING HWY EB |
| STA 1859+43 RT TO STA 1865+75 RT | OLD STERLING HWY EB |
| STA 1949+86 RT TO STA 1957+10 RT | QUARTZ CREEK ROAD EB |

* 3:1 AT SPORTSMAN'S POINT

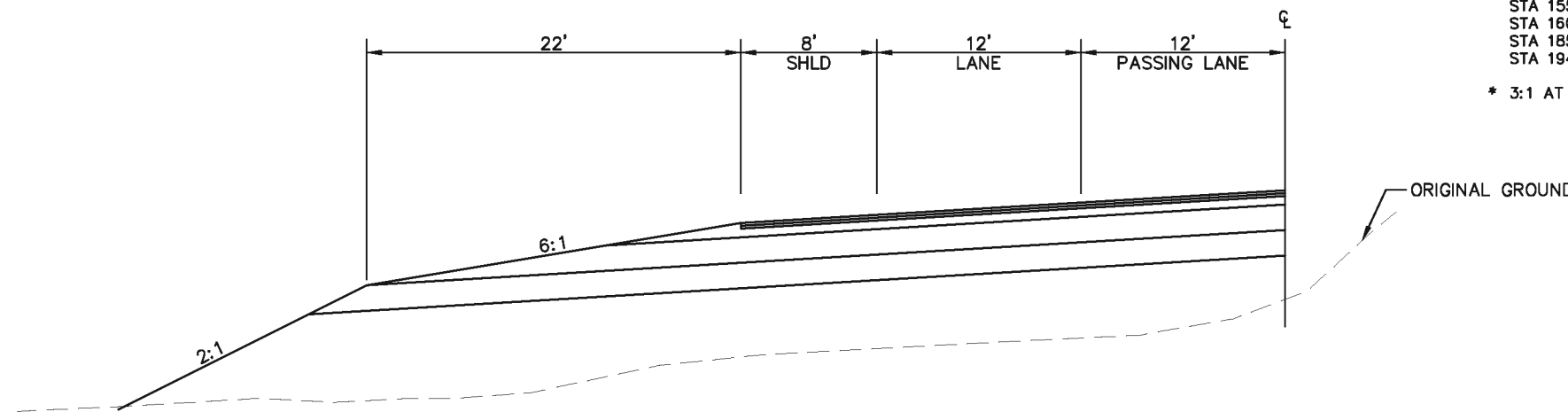

PASSING LANE

- | | |
|----------------------------------|------------|
| STA 1298+76 RT TO STA 1336+00 RT | EB PASSING |
| STA 1321+76 LT TO STA 1362+00 LT | WB PASSING |
| STA 1459+56 RT TO STA 1490+10 RT | EB PASSING |
| STA 1488+00 LT TO STA 1520+00 LT | WB PASSING |
| STA 1616+00 RT TO STA 1730+00 RT | EB PASSING |
| STA 1783+75 LT TO STA 1859+10 LT | WB PASSING |
| STA 1894+66 LT TO STA 1955+00 LT | WB PASSING |

**PRELIMINARY
NOT FOR CONSTRUCTION**



HDR ALASKA, Inc.

STATE OF ALASKA
DEPARTMENT OF TRANSPORTATION
AND
PUBLIC FACILITIES

STERLING HIGHWAY, M.P. 45-60

**G SOUTH
TYPICAL SECTIONS**

SPECIFICATIONS: STANDARDS COMPUTER DESIGNATION: PROJECT: 04115000 - Civil 4800-B01, 1=5, 03/17/06 at 15:50 by 249
 DESIGNED BY: EPL
 CHECKED BY: WJC
 DRAWN BY: GEP

VIEW: 0503-02_F_00795, 0503-02_F_01005, 0503-02_J_15000
 REF: 4000-B001

REVISIONS		
No.	DATE	DESCRIPTION

STATE	PROJECT DESIGNATION	YEAR	SHEET NO.	TOTAL SHEETS
ALASKA	F-021-2(15)/53014	2014	B1	B5

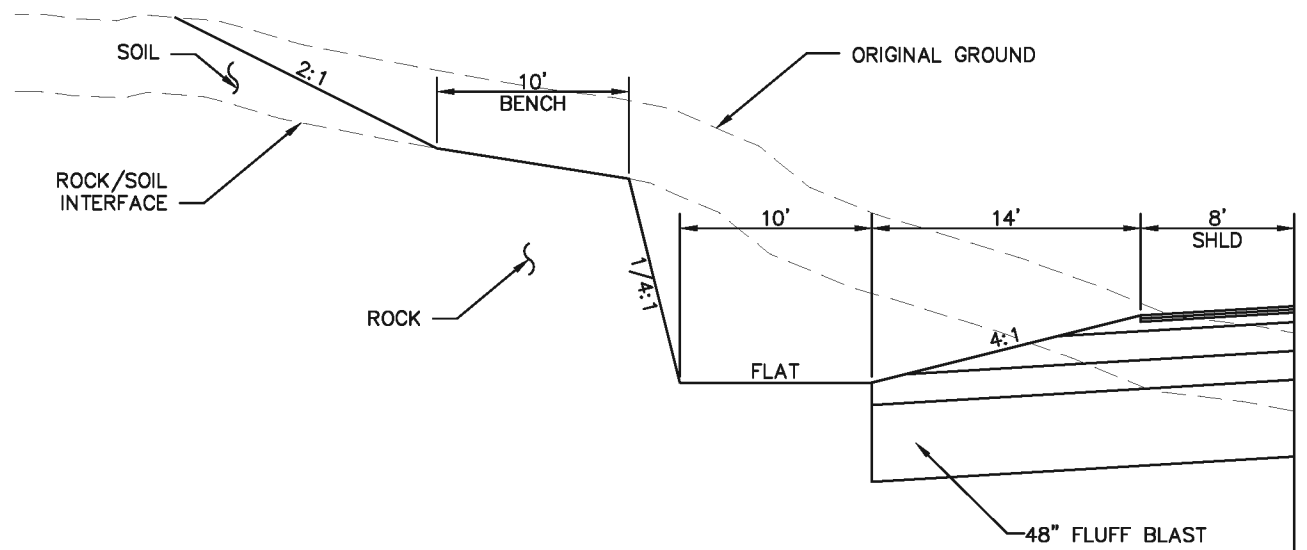

ROCK EXCAVATION

- STA 1259+25 LT TO STA 1261+00 LT
- STA 1335+00 LT TO STA 1336+50 LT
- STA 1396+50 LT TO STA 1399+00 LT
- STA 1411+00 LT TO STA 1414+00 LT
- STA 1420+50 LT TO STA 1425+00 LT
- STA 1438+00 LT TO STA 1449+50 LT
- STA 1461+50 LT TO STA 1462+50 LT
- STA 1818+50 LT TO STA 1823+50 LT
- STA 1848+00 LT TO STA 1855+00 LT
- STA 1880+50 LT TO STA 1883+00 LT
- STA 1900+00 RT TO STA 1902+50 RT
- STA 1900+00 LT TO STA 1902+50 LT
- STA 1907+00 LT TO STA 1908+50 LT
- STA 1911+50 LT TO STA 1916+00 LT
- STA 1923+00 LT TO STA 1936+50 LT
- STA 1926+50 RT TO STA 1936+00 RT
- STA 1942+00 LT TO STA 1958+00 LT

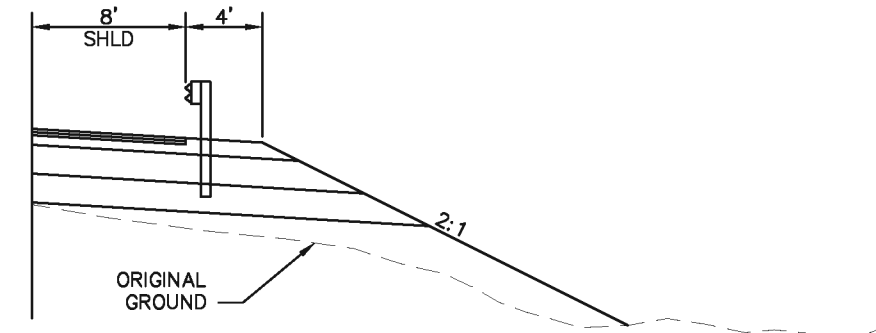

GUARDRAIL SECTION

- STA 1268+00 RT TO STA 1275+50 RT
- STA 1281+50 RT TO STA 1285+50 RT
- STA 1383+50 RT TO STA 1387+00 RT
- STA 1405+50 RT TO STA 1409+50 RT
- STA 1720+00 LT TO STA 1730+00 LT
- STA 1720+00 RT TO STA 1730+00 RT
- STA 1819+00 RT TO STA 1834+00 RT
- STA 1854+25 RT TO STA 1898+25 RT
- STA 1910+00 RT TO STA 1916+50 RT
- STA 1937+00 RT TO STA 1942+00 RT

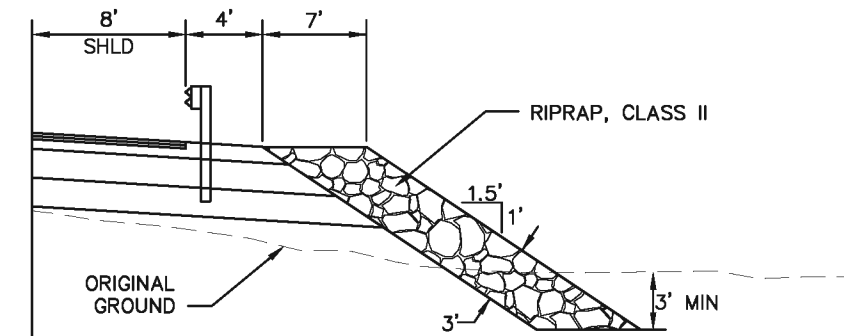

RIPRAP SECTION

- STA 1255+00 RT TO STA 1268+00 RT
- STA 1275+50 RT TO STA 1281+50 RT
- STA 1285+50 RT TO STA 1291+00 RT
- STA 1307+50 RT TO STA 1313+00 RT
- STA 1366+00 RT TO STA 1383+50 RT
- STA 1387+00 RT TO STA 1391+50 RT
- STA 1400+00 RT TO STA 1405+50 RT
- STA 1409+50 RT TO STA 1415+00 RT
- STA 1438+50 RT TO STA 1452+00 RT
- STA 1568+00 LT TO STA 1571+50 LT

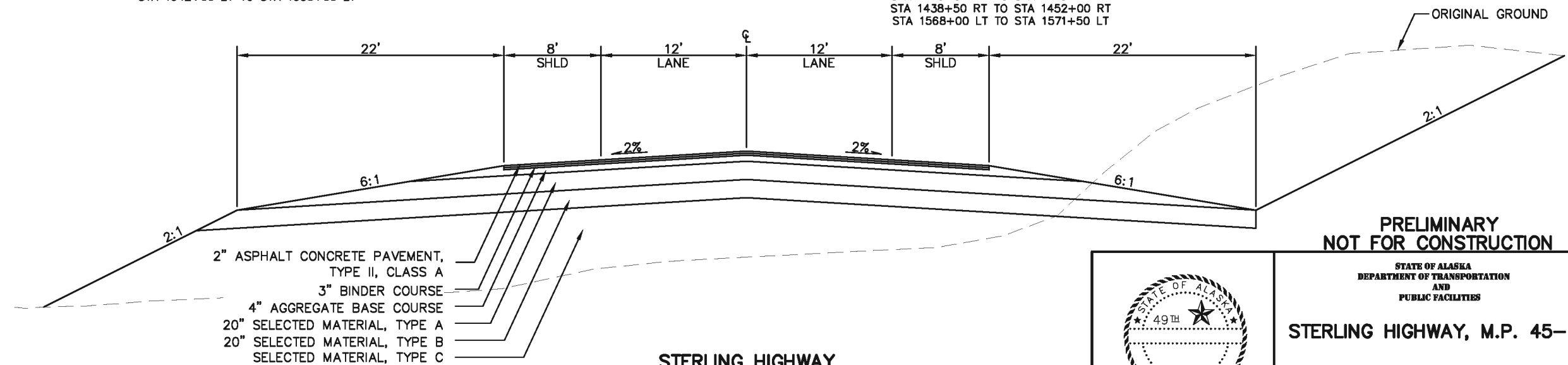

STERLING HIGHWAY

STA 1224+00 TO STA 1967+50

**PRELIMINARY
NOT FOR CONSTRUCTION**

STATE OF ALASKA
DEPARTMENT OF TRANSPORTATION
AND
PUBLIC FACILITIES

STERLING HIGHWAY, M.P. 45-60

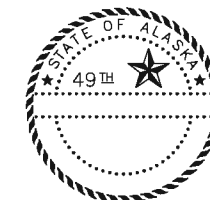

HDR ALASKA, Inc.

**G SOUTH
TYPICAL SECTIONS**

DESIGNED BY: EPL
 CHECKED BY: WJC
 DRAWN BY: EMI
 STANDARDS: 4800-8001
 COMPUTER DESIGNATION: PROJECT.DA (11/15/03) - Civil (4800-8001) - 1-5, 03/17/06 at 15:50 by eap

SPECIFICATIONS: 0503-01_F_070795, 0503-01_F_01055, 0503-01_L_1-5000
 VIEW: 4800-8001

DESIGNED BY: EPL
 CHECKED BY: EPL
 DRAFTED BY: CDB

REVISIONS

NO. DATE DESCRIPTION

SHEET NO.	TOTAL SHEETS
F1	F34
STATE	YEAR
ALASKA	2014
PROJECT DESIGNATION	
F-021-2(15)/53014	
ADDENDUM NO.	
ATTACHMENT NO.	

REVISIONS		
NO.	DATE	DESCRIPTION

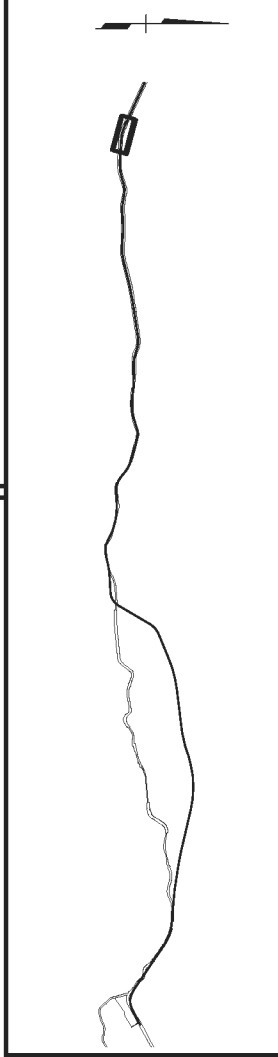
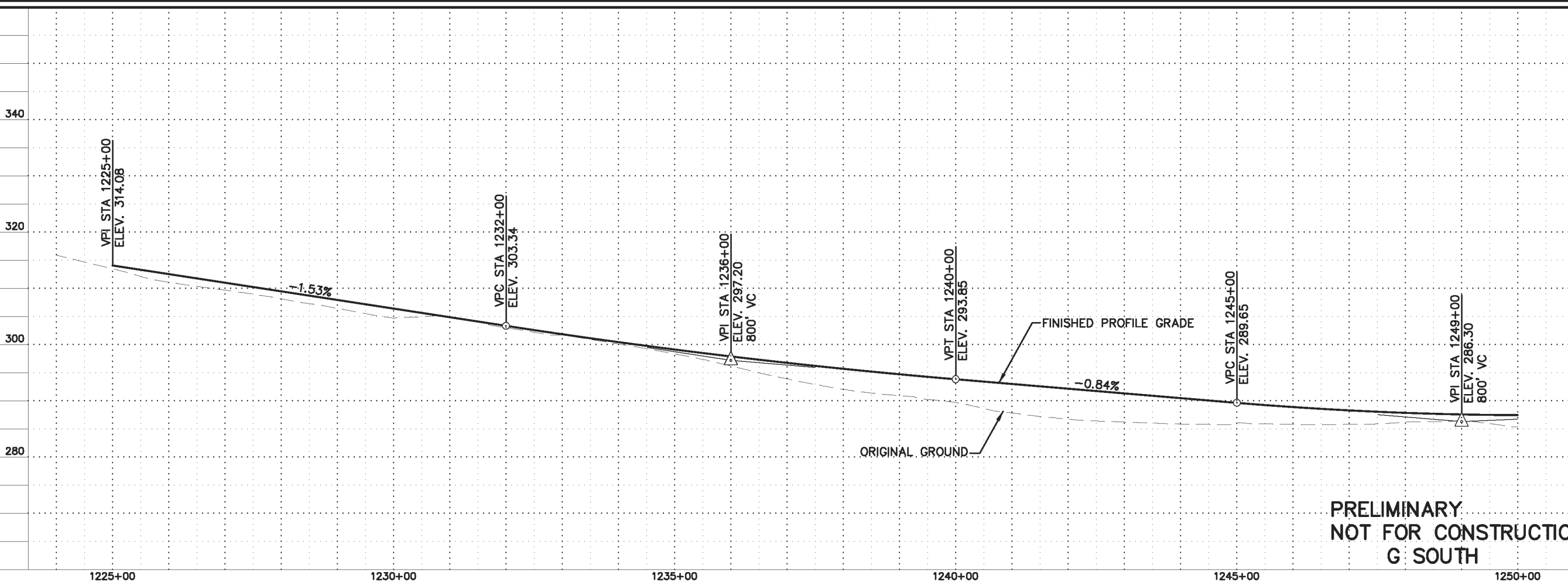
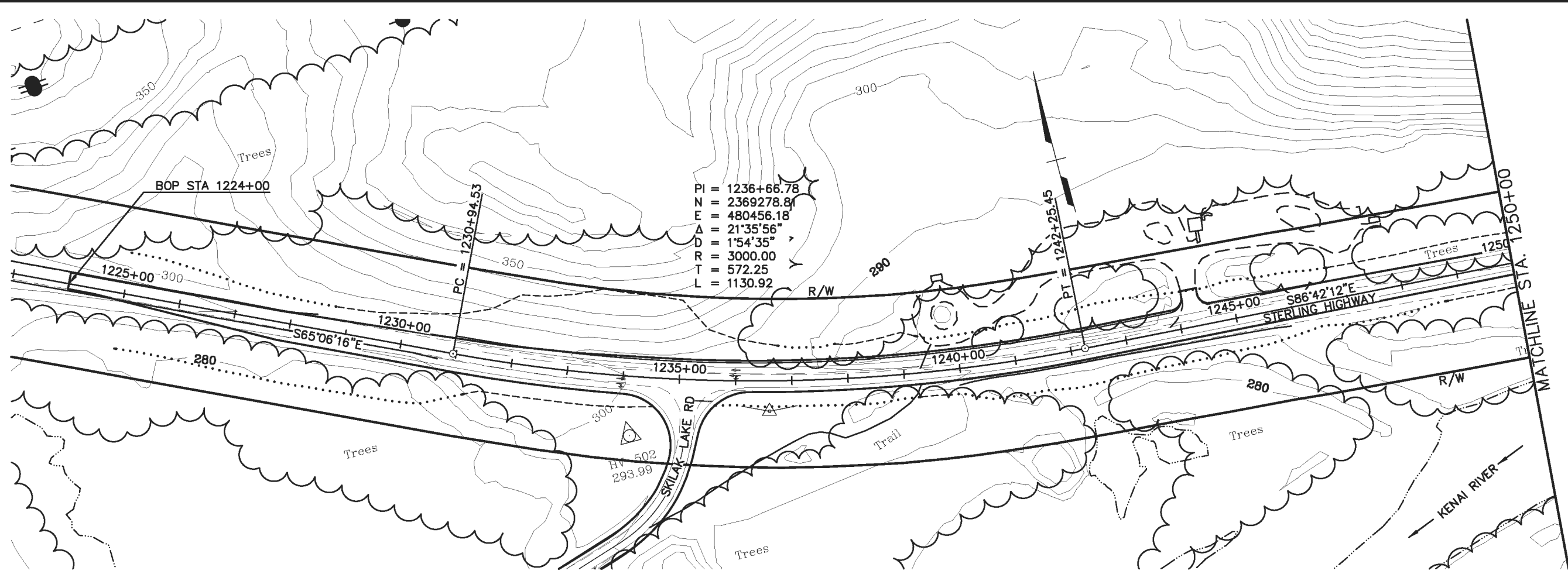

HDR ALASKA, Inc.

STATE OF ALASKA
 DEPARTMENT OF TRANSPORTATION
 AND
 PUBLIC FACILITIES

STERLING HIGHWAY
 M.P. 45-60

G SOUTH
 PLAN AND PROFILE
 STA 1225+00 TO 1250+00

PRELIMINARY
NOT FOR CONSTRUCTION
G SOUTH

SHEET NO.	TOTAL SHEETS	
F2	F34	
STATE	YEAR	
ALASKA	2014	
PROJECT DESIGNATION		
F-021-2(15)/53014		
ADDENDUM NO.		
ATTACHMENT NO.		
REVISIONS		
NO.	DATE	DESCRIPTION

DESIGNED BY: EPL
 CHECKED BY: EPL
 DRAFTED BY: CDB
 PROJECT DESIGNATION: F-021-2(15)/53014
 STATE: ALASKA
 YEAR: 2014
 SHEET NO.: F2
 TOTAL SHEETS: F34
 PROJECT DESIGNATION: F-021-2(15)/53014
 ADDENDUM NO.:
 ATTACHMENT NO.:
 REVISIONS:
 NO. DATE DESCRIPTION
 EPL
 EPL
 CDB
 F-021-2(15)/53014
 ALASKA
 2014
 F-021-2(15)/53014
 STATE OF ALASKA
 DEPARTMENT OF TRANSPORTATION
 AND
 PUBLIC FACILITIES
 STERLING HIGHWAY
 M.P. 45-60
 "G" SOUTH
 PLAN AND PROFILE
 STA 1250+00 TO 1277+00

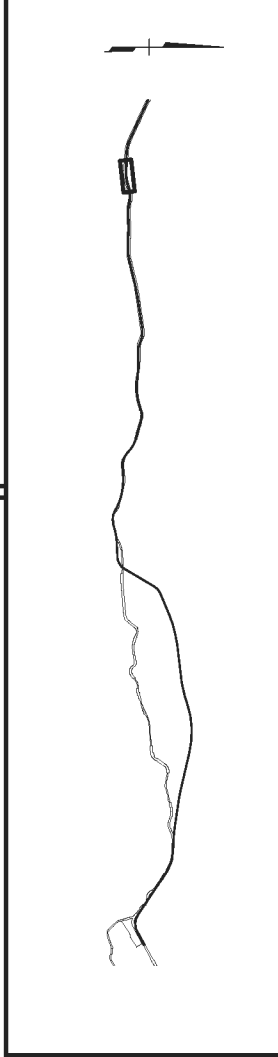
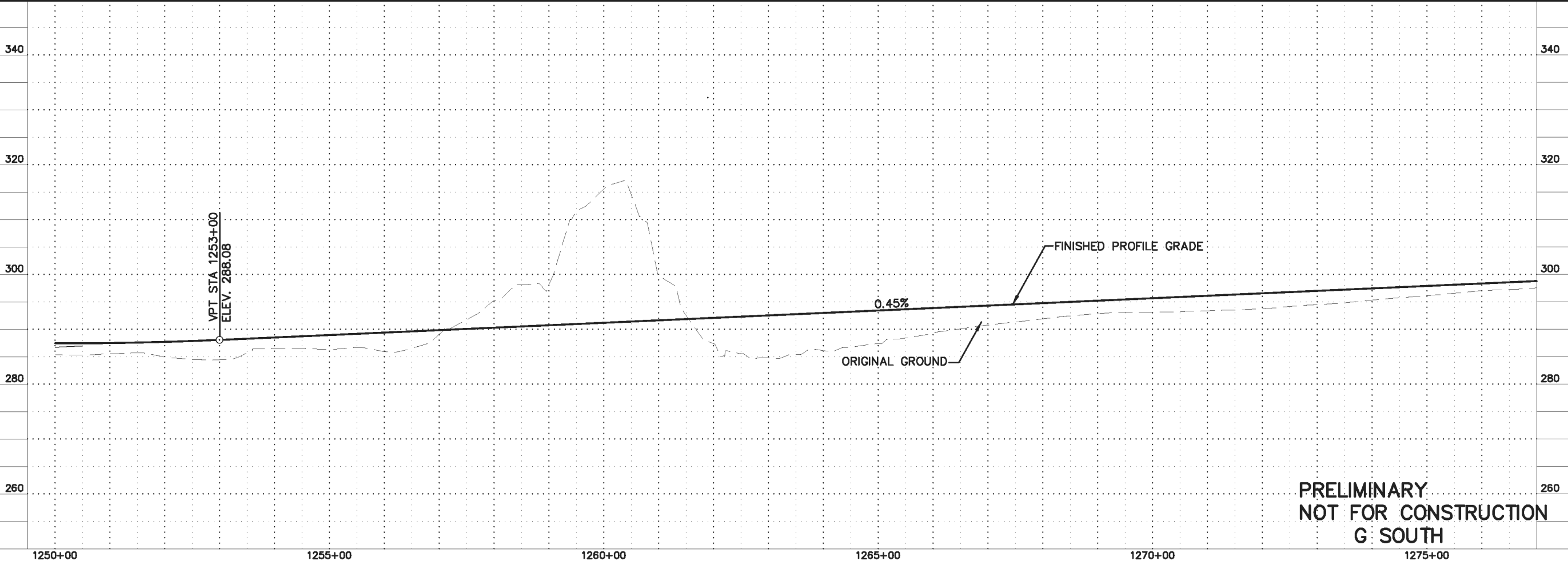
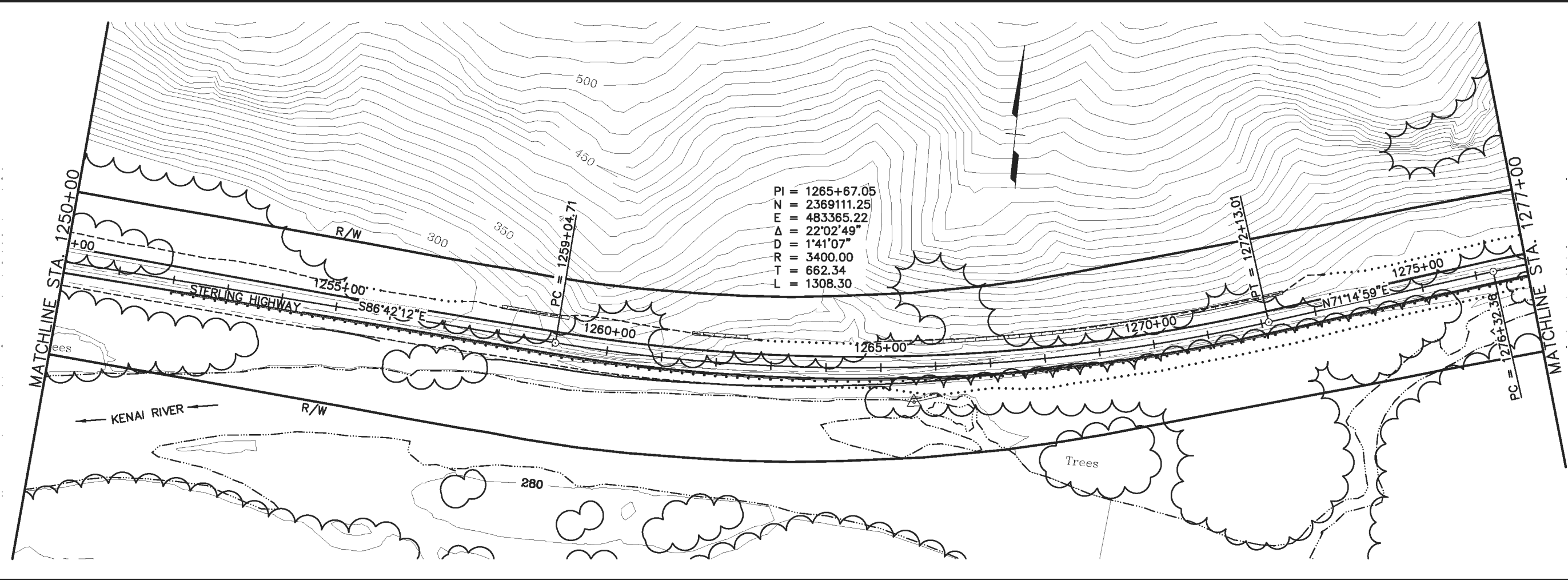

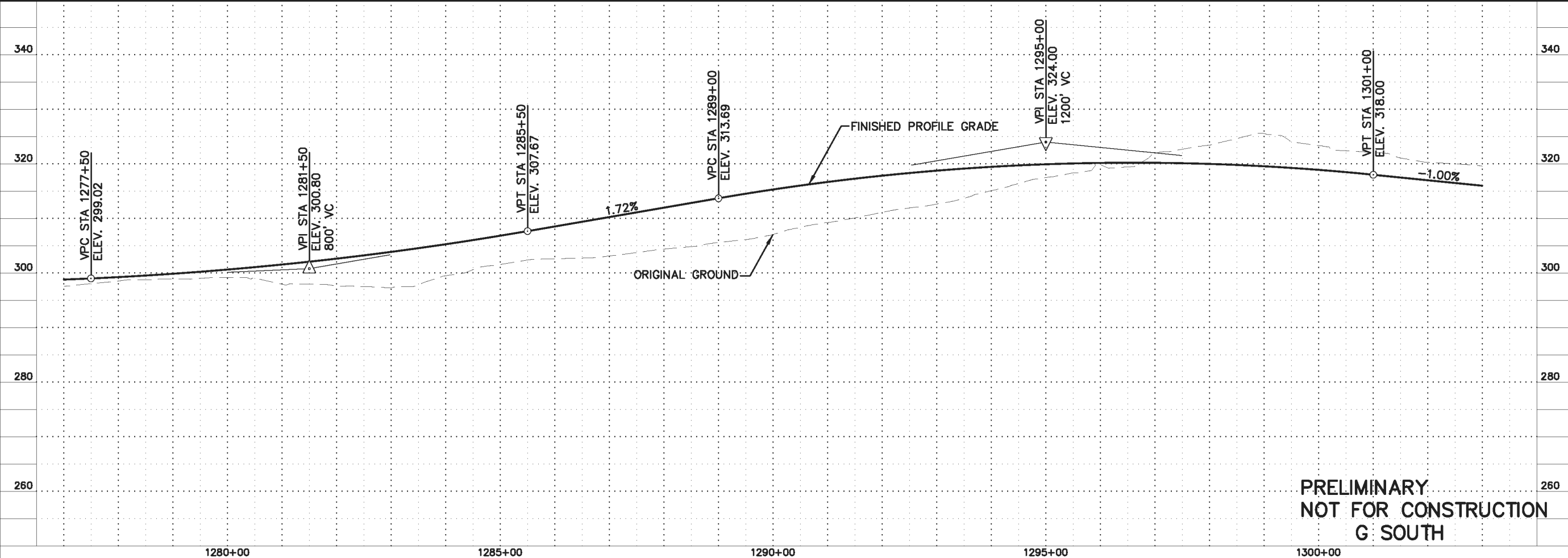
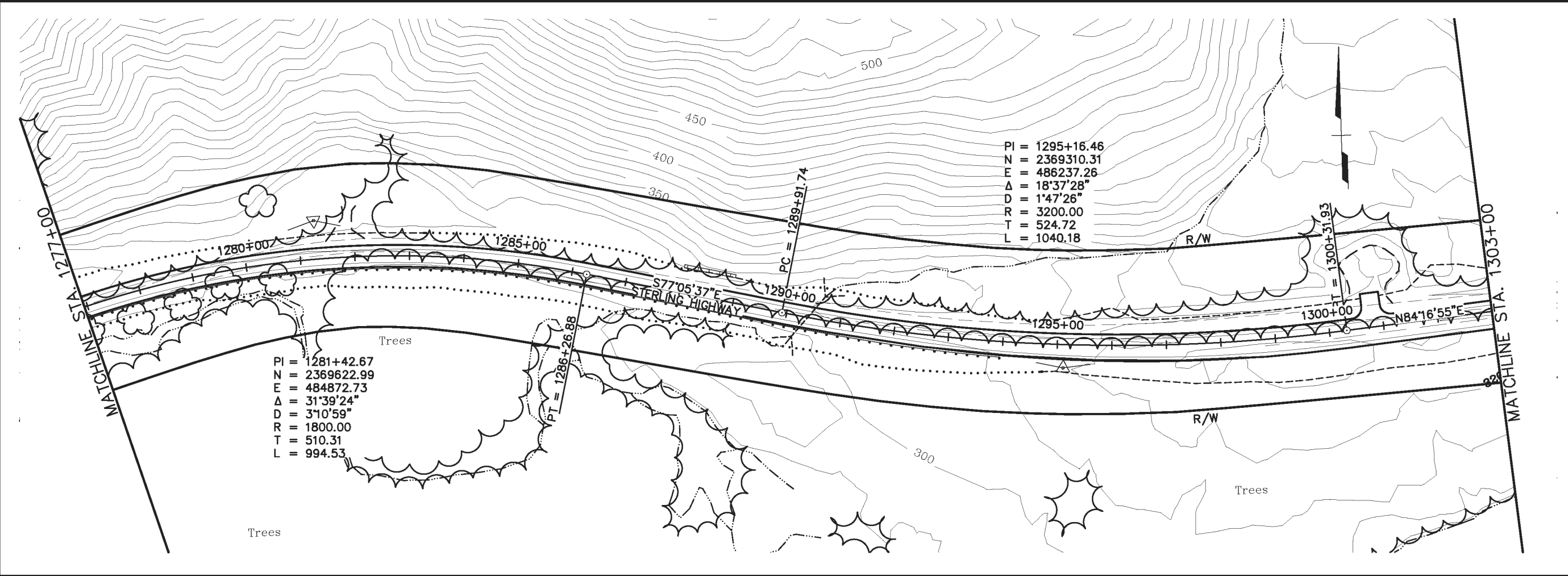

STATE OF ALASKA
 49th
 HDR ALASKA, Inc.
 STATE OF ALASKA
 DEPARTMENT OF TRANSPORTATION
 AND
 PUBLIC FACILITIES
 STERLING HIGHWAY
 M.P. 45-60
 "G" SOUTH
 PLAN AND PROFILE
 STA 1250+00 TO 1277+00

SHEET NO.	TOTAL SHEETS	
F3	F34	
STATE	YEAR	
ALASKA	2014	
PROJECT DESIGNATION		
F-021-2(15)/53014		
ADDENDUM NO.		
ATTACHMENT NO.		
REVISIONS		
NO.	DATE	DESCRIPTION

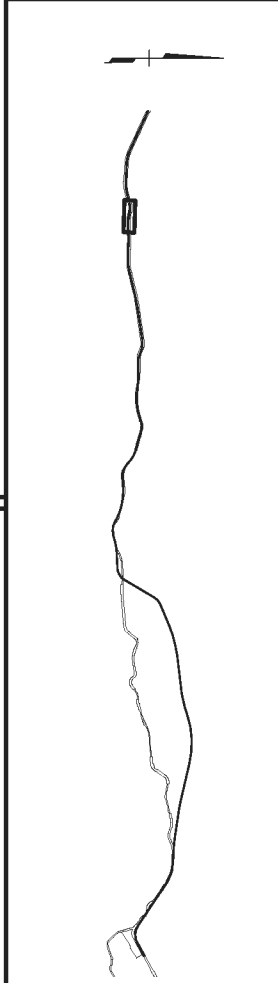

DESIGNED BY: EPL
 CHECKED BY: EPL
 DRAFTED BY: CDB
 PROJECT DESIGNATION: F-021-2(15)/53014
 STATE: ALASKA
 YEAR: 2014
 SHEET NO.: F3
 TOTAL SHEETS: F34
 PROJECT: STERLING HIGHWAY M.P. 45-60
 G SOUTH
 STA 1277+00 TO 1303+00



 STATE OF ALASKA
 DEPARTMENT OF TRANSPORTATION
 AND
 PUBLIC FACILITIES
STERLING HIGHWAY
 M.P. 45-60
G SOUTH
 PLAN AND PROFILE
 STA 1277+00 TO 1303+00

PRELIMINARY
NOT FOR CONSTRUCTION
G SOUTH

DESIGNED BY: EPL
 CHECKED BY: EPL
 DRAFTED BY: CDB

PROJECT DESIGNATION: F-021-2(15)/53014

ADDENDUM NO.:

ATTACHMENT NO.:

REVISIONS:

NO.	DATE	DESCRIPTION

VIEW: CS-F04-F-00755, CS-F04-F-01065, CS-F04-F-15000
 XREF: 4800-BD02, 4800-DESIGN-01, 4800-SURVEY-A-02-PP, 4800-DESIGN-01, 4800-SURVEY-A-02-PP, 4800-DESIGN-01, 4800-SURVEY-A-02-PP

SHEET NO.	TOTAL SHEETS	
F4	F34	
STATE	YEAR	
ALASKA	2014	
PROJECT DESIGNATION		
F-021-2(15)/53014		
ADDENDUM NO.		
ATTACHMENT NO.		
REVISIONS		
NO.	DATE	DESCRIPTION

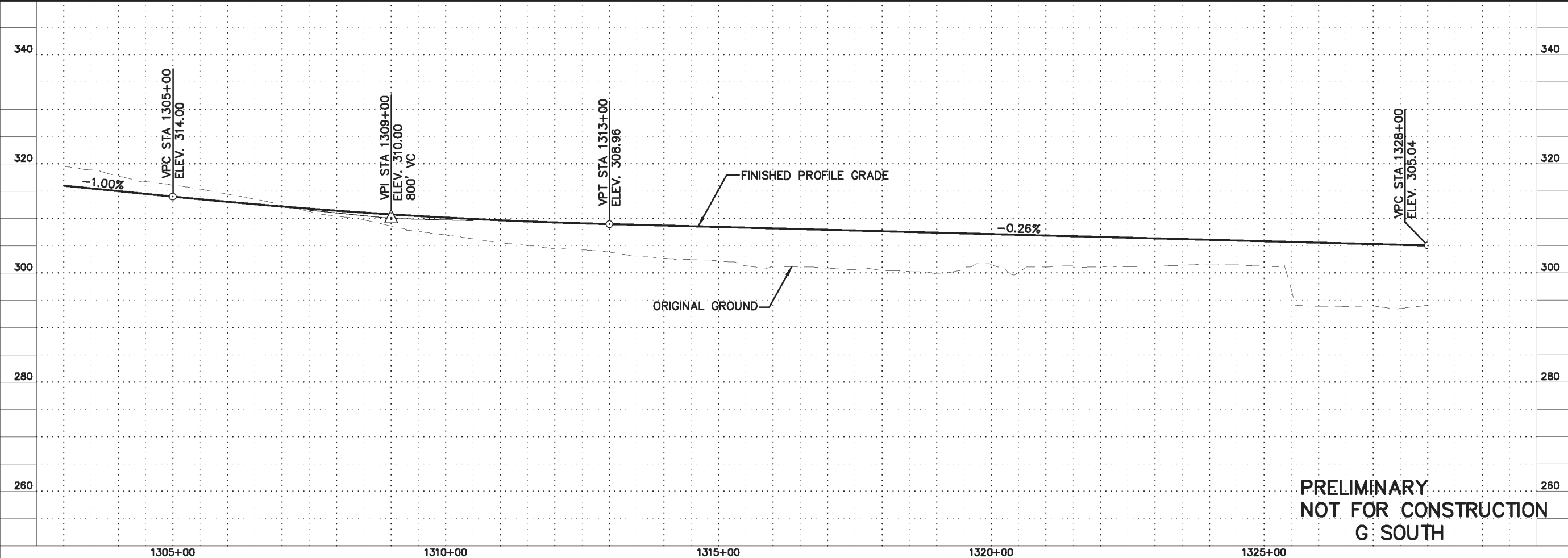
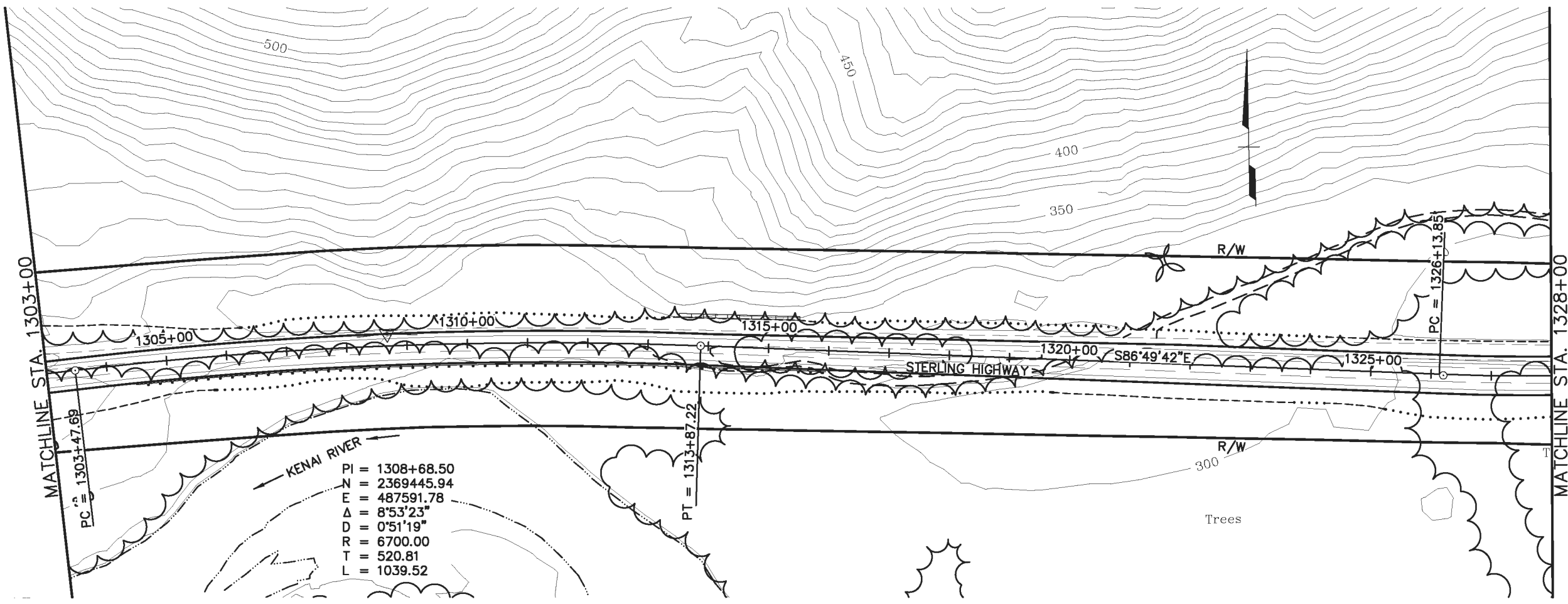

HDR ALASKA, Inc.
 STATE OF ALASKA
 DEPARTMENT OF TRANSPORTATION
 AND
 PUBLIC FACILITIES
STERLING HIGHWAY
 M.P. 45-60
G SOUTH
 PLAN AND PROFILE
 STA 1303+00 TO 1328+00

PRELIMINARY
NOT FOR CONSTRUCTION
G SOUTH

DESIGNED BY: EPL
 CHECKED BY: EPL
 DRAFTED BY: CDB

PROJECT DESIGNATION: F-021-2(15)/53014

ADDENDUM NO.:

ATTACHMENT NO.:

REVISIONS:

NO.	DATE	DESCRIPTION

VIEW: CS-F05_F_00755_CS-F05_F_01065_CS-F05_H_15000
 XREF: 4800-BD02_4800-DESIGN-01_4800-SURVEY_A-02-PP

SHEET NO.	TOTAL SHEETS	
F5	F34	
STATE	YEAR	
ALASKA	2014	
PROJECT DESIGNATION		
F-021-2(15)/53014		
ADDENDUM NO.		
ATTACHMENT NO.		
REVISIONS		
NO.	DATE	DESCRIPTION

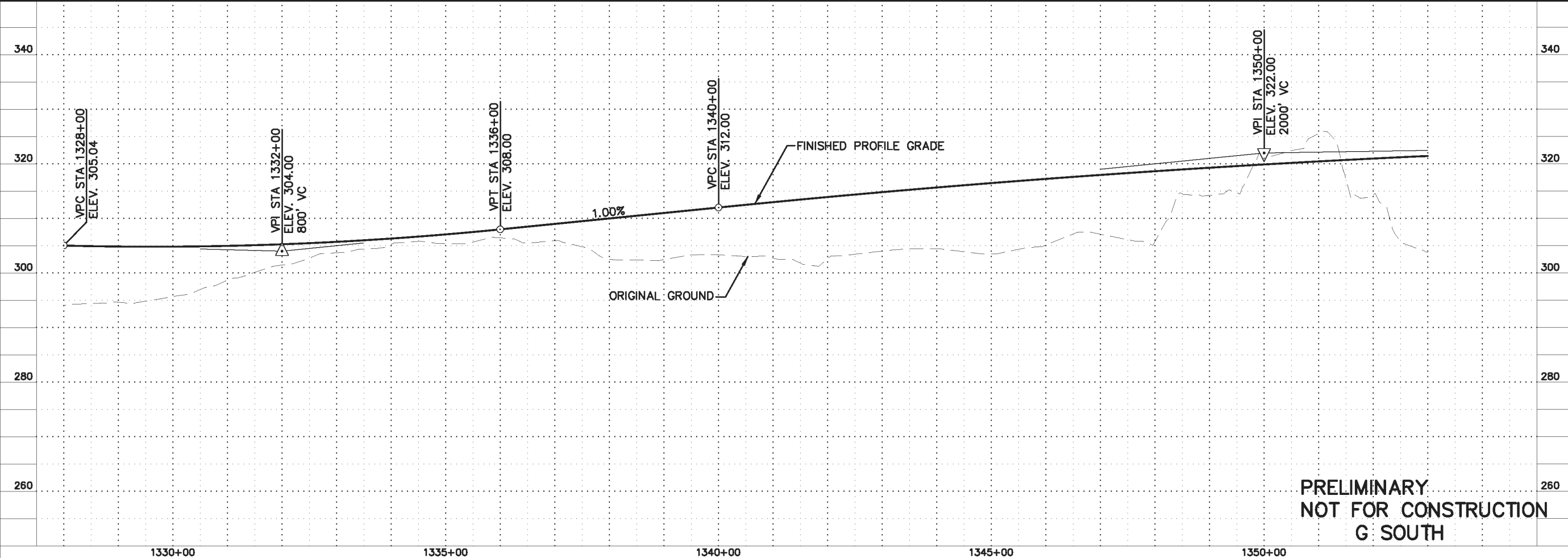
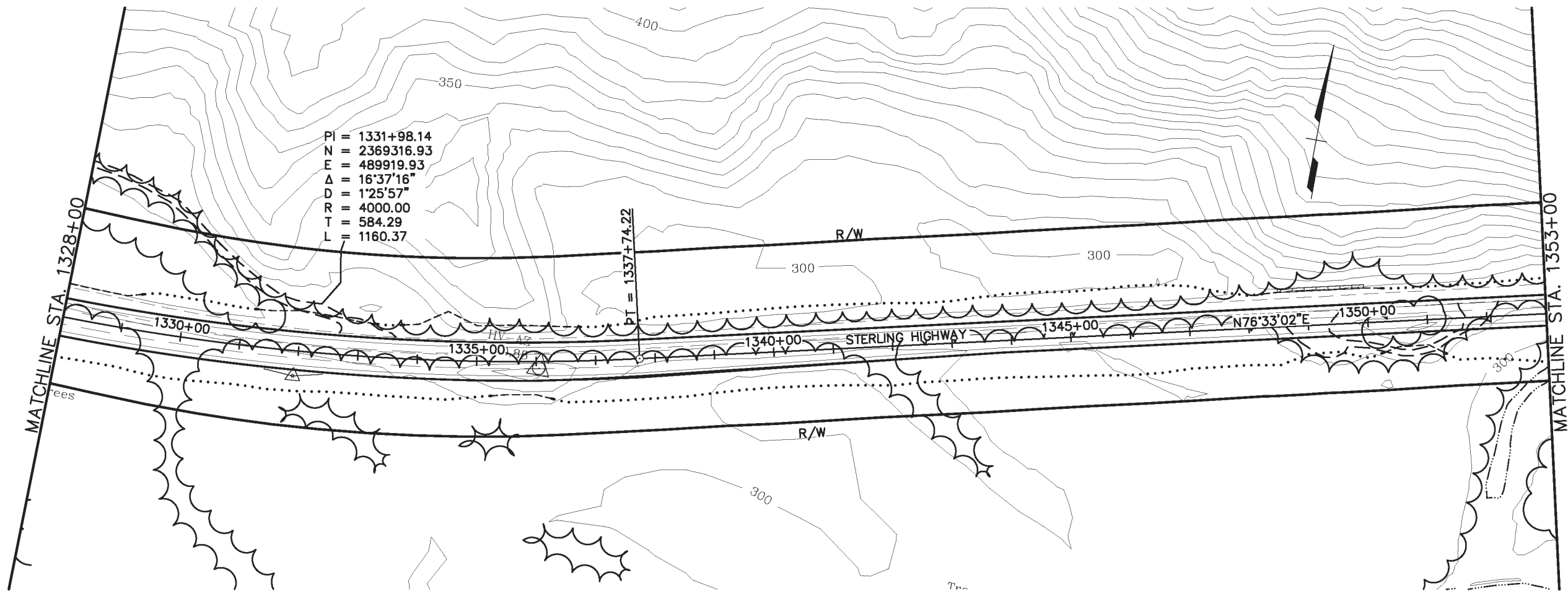

HDR ALASKA, Inc.

STATE OF ALASKA
 DEPARTMENT OF TRANSPORTATION
 AND
 PUBLIC FACILITIES

STERLING HIGHWAY
 M.P. 45-60

G SOUTH
 PLAN AND PROFILE
 STA 1328+00 TO 1353+00

PRELIMINARY
NOT FOR CONSTRUCTION
G SOUTH

DESIGNED BY: EPL
 CHECKED BY: EPL
 DRAFTED BY: CDB

PROJECT NO.: CS-F06-F-00755, CS-F06-F-01065, CS-F06-H-15000
 STANDARD: 4800-DESIGN-01, 4800-SURVEY-A-02-PP, 4800-SD-02
 REVISIONS: 01, 02, 03, 04, 05, 06, 07, 08, 09, 10, 11, 12, 13, 14, 15, 16, 17, 18, 19, 20, 21, 22, 23, 24, 25, 26, 27, 28, 29, 30, 31, 32, 33, 34, 35, 36, 37, 38, 39, 40, 41, 42, 43, 44, 45, 46, 47, 48, 49, 50, 51, 52, 53, 54, 55, 56, 57, 58, 59, 60, 61, 62, 63, 64, 65, 66, 67, 68, 69, 70, 71, 72, 73, 74, 75, 76, 77, 78, 79, 80, 81, 82, 83, 84, 85, 86, 87, 88, 89, 90, 91, 92, 93, 94, 95, 96, 97, 98, 99, 100

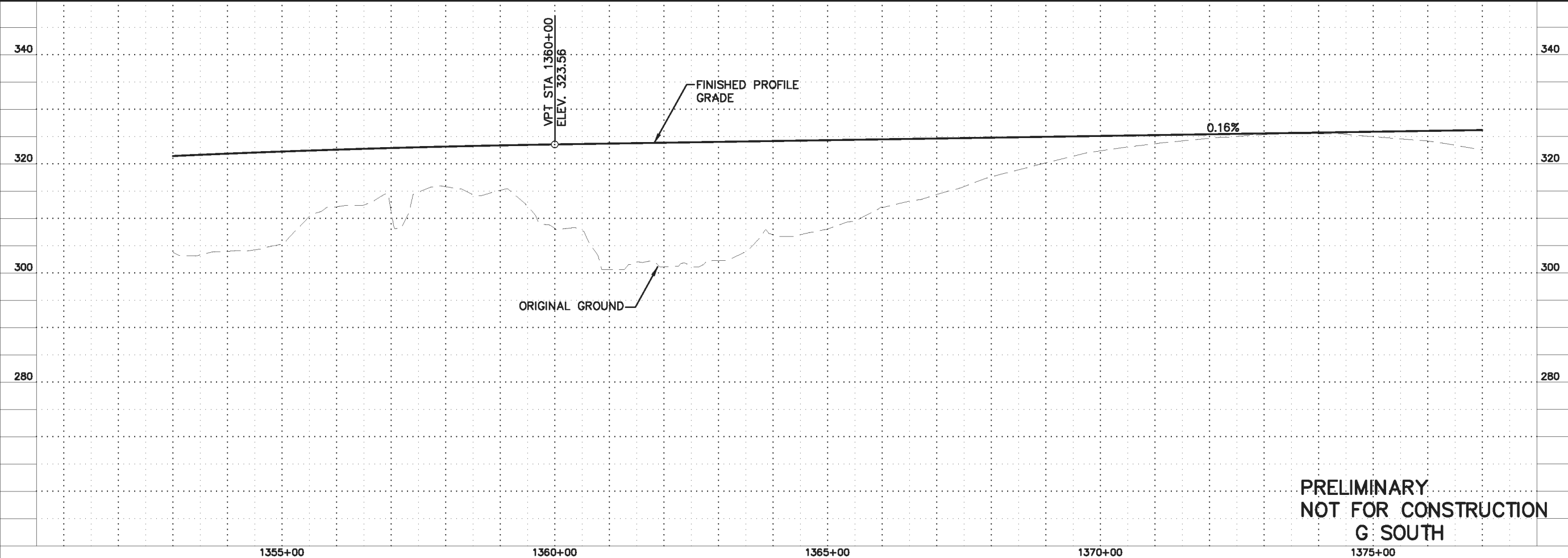
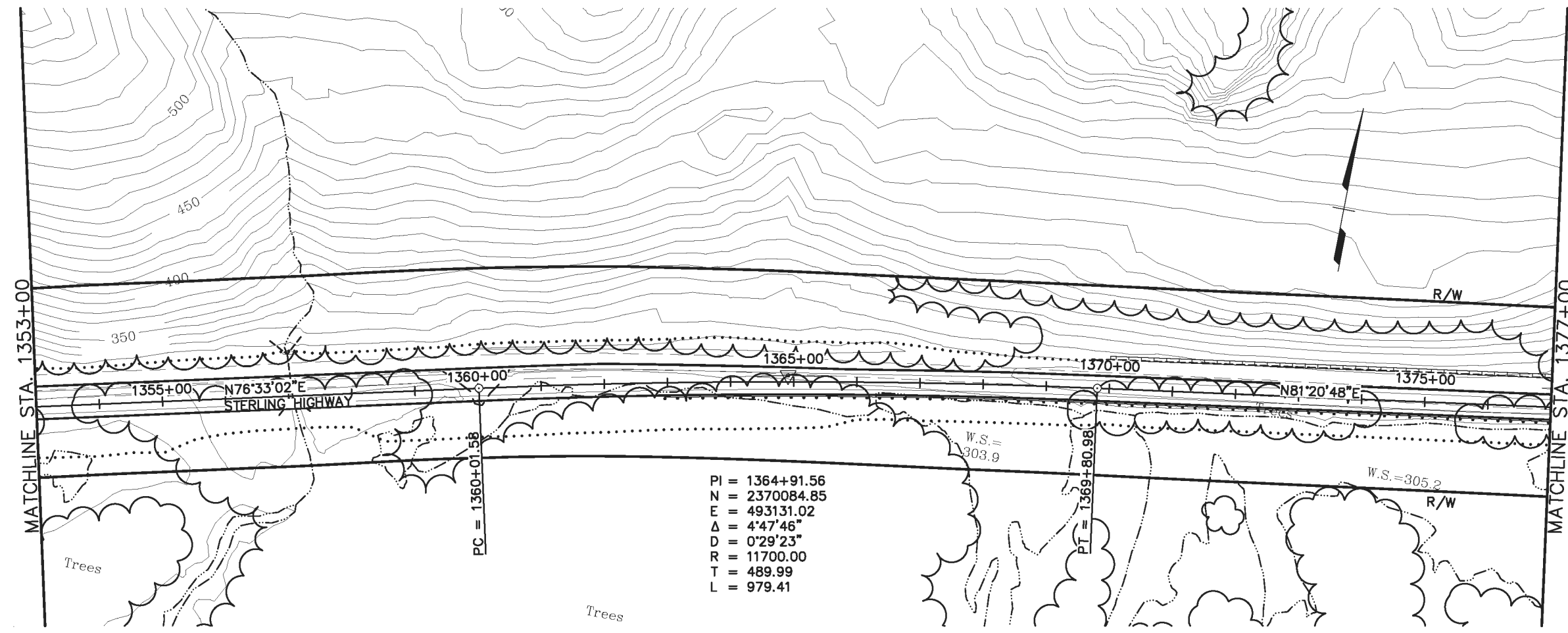

**PRELIMINARY
 NOT FOR CONSTRUCTION
 G SOUTH**

SHEET NO.	TOTAL SHEETS	
F6	F34	
STATE	YEAR	
ALASKA	2014	
PROJECT DESIGNATION		
F-021-2(15)/53014		
ADDENDUM NO.		
ATTACHMENT NO.		
REVISIONS		
NO.	DATE	DESCRIPTION



HDR ALASKA, Inc.
 STATE OF ALASKA
 DEPARTMENT OF TRANSPORTATION
 AND
 PUBLIC FACILITIES
**STERLING HIGHWAY
 M.P. 45-60**
**G SOUTH
 PLAN AND PROFILE
 STA 1353+00 TO 1377+00**

DESIGNED BY: EPL
 CHECKED BY: EPL
 DRAFTED BY: CDB

PROJECT NO.: 4800-02
 SHEET NO.: F7
 TOTAL SHEETS: F34

STATE: ALASKA
 YEAR: 2014

PROJECT DESIGNATION: F-021-2(15)/53014
 ADDENDUM NO.:
 ATTACHMENT NO.:

REVISIONS

NO.	DATE	DESCRIPTION

VIEW: CS-F07_F_00755_CS-F07_F_01065_CS-F07_H_15000
 XREF: 4800-02_4800-DESIGN-01_4800-SURVEY_A-02-PP, 4800-02_4800-DESIGN-01_4800-SURVEY_A-02-PP, 4800-02_4800-DESIGN-01_4800-SURVEY_A-02-PP

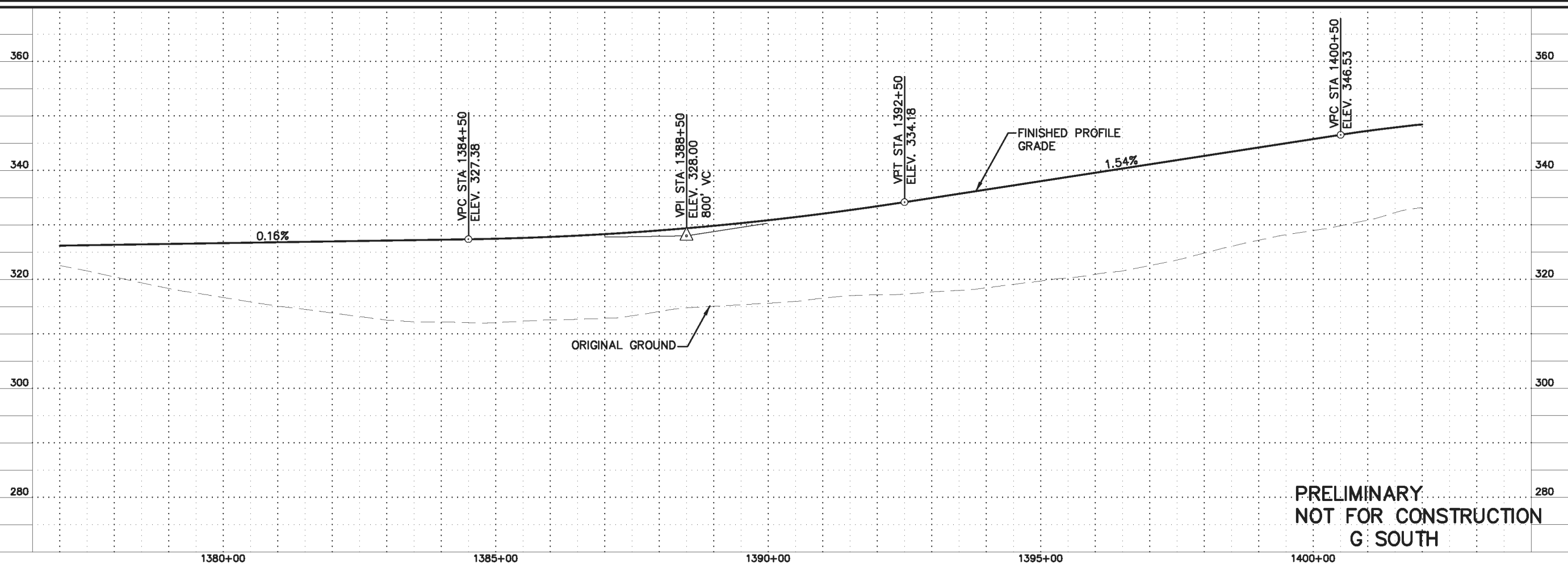
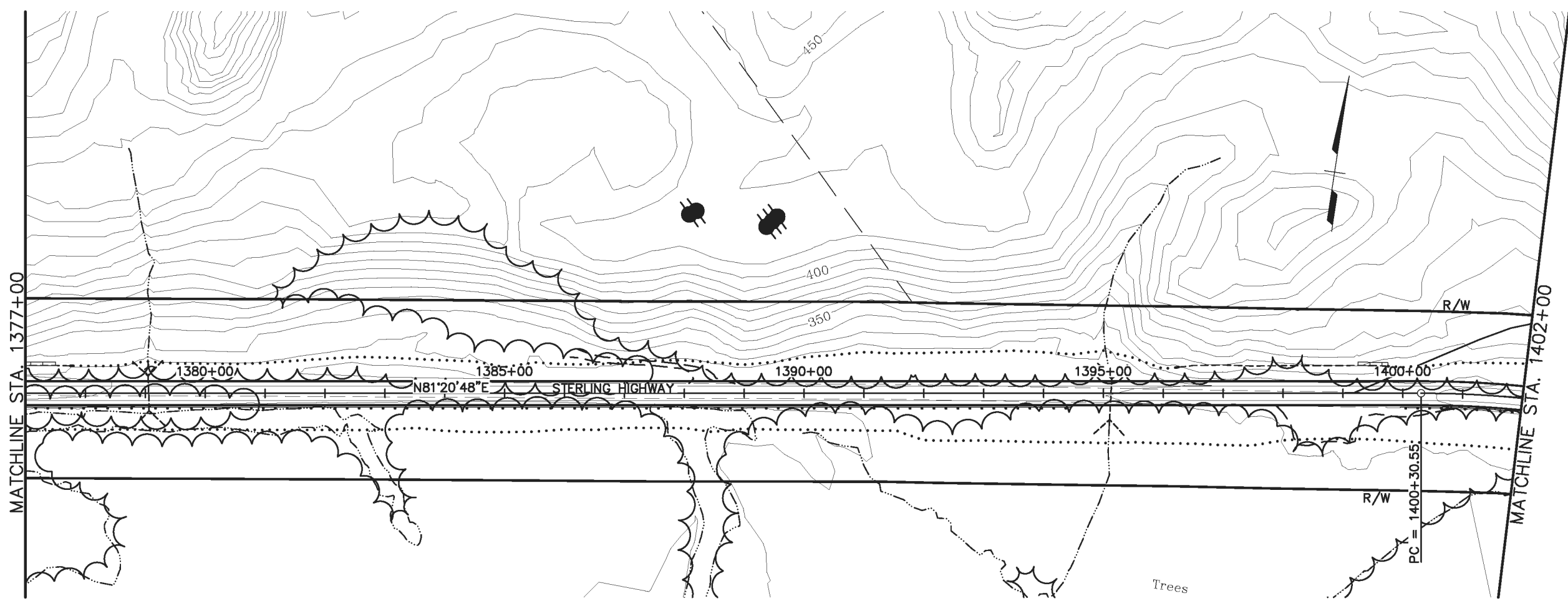

**PRELIMINARY
 NOT FOR CONSTRUCTION
 G SOUTH**

SHEET NO.	TOTAL SHEETS
F7	F34
STATE	YEAR
ALASKA	2014
PROJECT DESIGNATION	
F-021-2(15)/53014	
ADDENDUM NO.	
ATTACHMENT NO.	

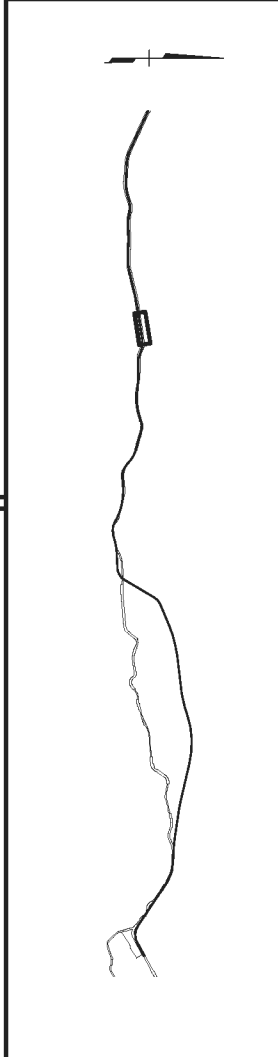

STATE OF ALASKA
 49th

HDR ALASKA, Inc.

STATE OF ALASKA
 DEPARTMENT OF TRANSPORTATION
 AND
 PUBLIC FACILITIES

**STERLING HIGHWAY
 M.P. 45-60**

**G SOUTH
 PLAN AND PROFILE
 STA 1377+00 TO 1402+00**

DESIGNED BY: EPL
 CHECKED BY: EPL
 DRAFTED BY: CDB

REVISIONS

NO. DATE DESCRIPTION

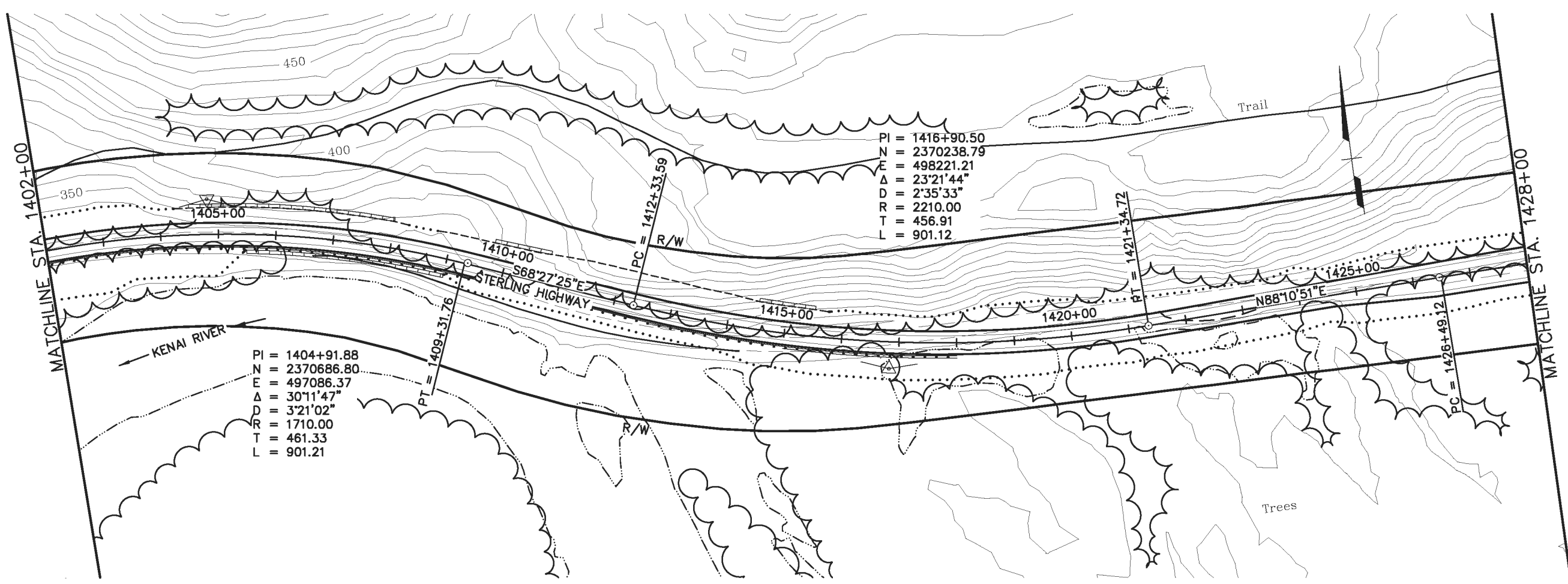

PI = 1416+90.50
 N = 2370238.79
 E = 498221.21
 $\Delta = 23^\circ 21' 44''$
 D = 2'35'33"
 RR = 2210.00
 T = 456.91
 L = 901.12

PI = 1404+91.88
 N = 2370686.80
 E = 497086.37
 $\Delta = 30^\circ 11' 47''$
 D = 3'21'02"
 RR = 1710.00
 T = 461.33
 L = 901.21

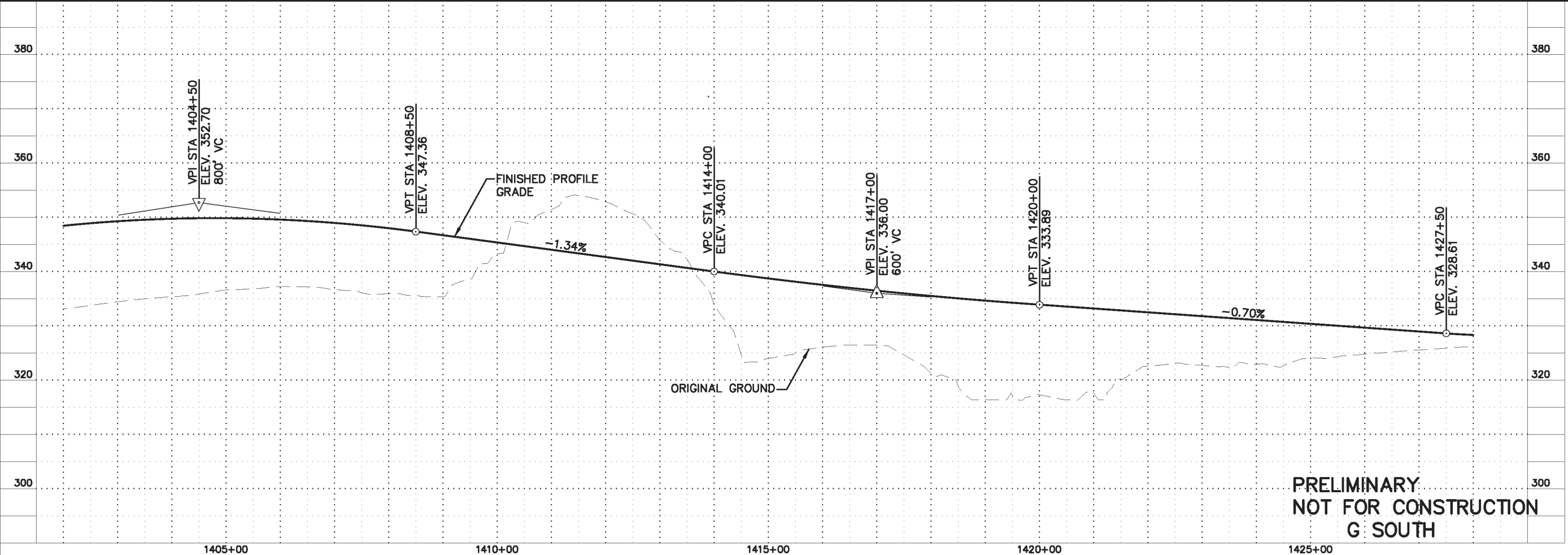

**PRELIMINARY
 NOT FOR CONSTRUCTION
 G SOUTH**

SHEET NO.	TOTAL SHEETS	
F8	F34	
STATE	YEAR	
ALASKA	2014	
PROJECT DESIGNATION		
F-021-2(15)/53014		
ADDENDUM NO.		
ATTACHMENT NO.		
REVISIONS		
NO.	DATE	DESCRIPTION

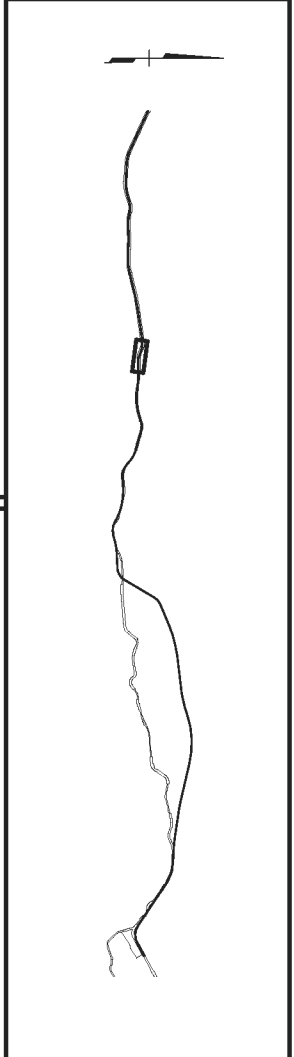

STATE OF ALASKA
 49th

HDR ALASKA, Inc.

STATE OF ALASKA
 DEPARTMENT OF TRANSPORTATION
 AND
 PUBLIC FACILITIES

**STERLING HIGHWAY
 M.P. 45-60**

**G SOUTH
 PLAN AND PROFILE
 STA 1402+00 TO 1428+00**

DESIGNED BY: EPL
 CHECKED BY: EPL
 DRAFTED BY: CDB

REVISIONS

NO. DATE DESCRIPTION

SHEET NO.	TOTAL SHEETS	
F9	F34	
STATE	YEAR	
ALASKA	2014	
PROJECT DESIGNATION		
F-021-2(15)/53014		
ADDENDUM NO.		
ATTACHMENT NO.		
REVISIONS		
NO.	DATE	DESCRIPTION

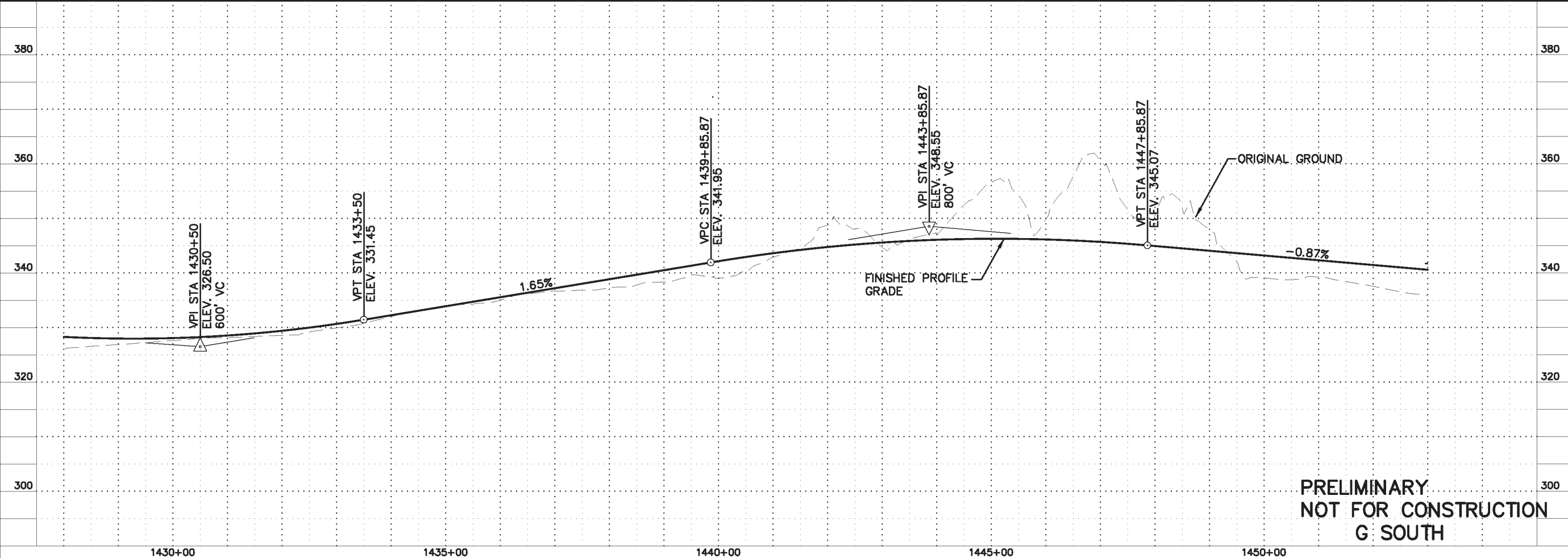
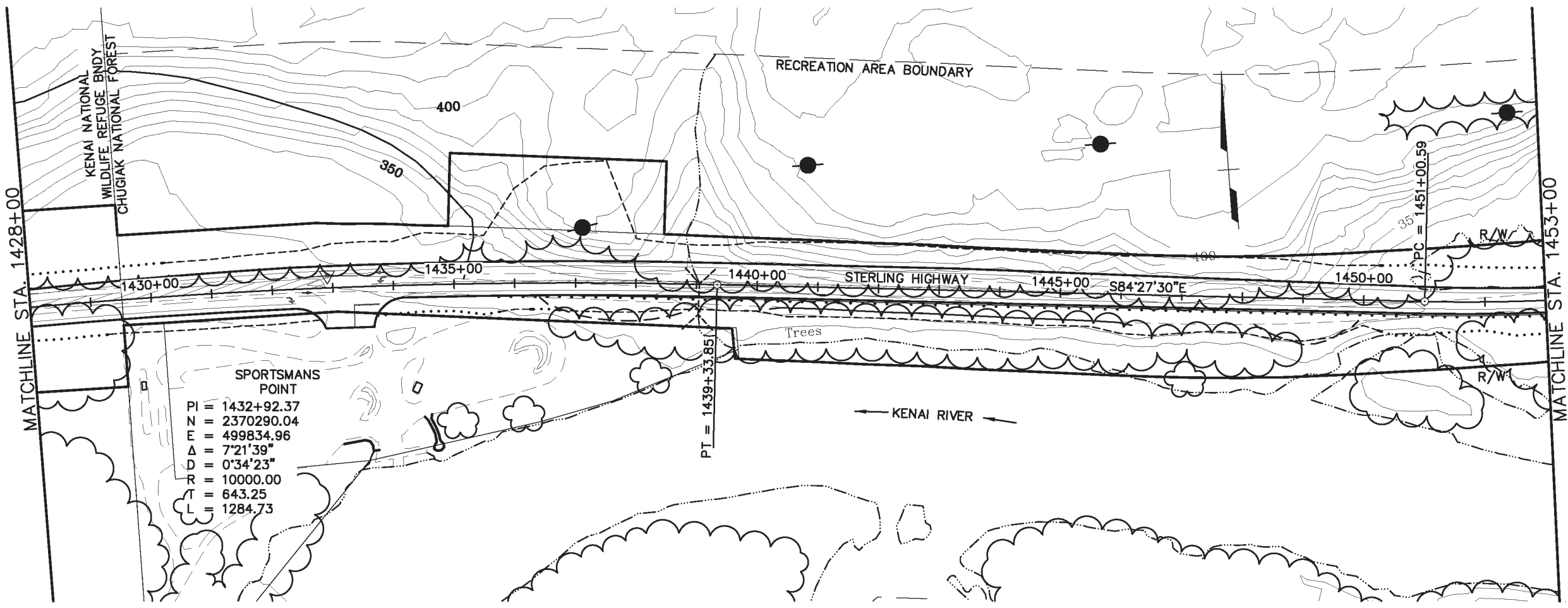

**PRELIMINARY
 NOT FOR CONSTRUCTION
 G SOUTH**

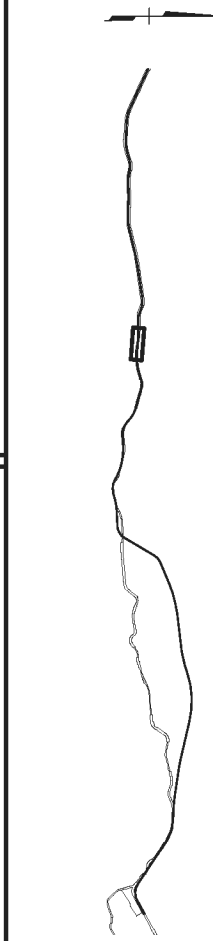

STATE OF ALASKA
 49th

HDR ALASKA, Inc.

STATE OF ALASKA
 DEPARTMENT OF TRANSPORTATION
 AND
 PUBLIC FACILITIES

**STERLING HIGHWAY
 M.P. 45-60**

**G SOUTH
 PLAN AND PROFILE
 STA 1428+00 TO 1453+00**

SHEET NO.	TOTAL SHEETS	
F10	F34	
STATE	YEAR	
ALASKA	2014	
PROJECT DESIGNATION		
F-021-2(15)/53014		
ADDENDUM NO.		
ATTACHMENT NO.		
REVISIONS		
NO.	DATE	DESCRIPTION

DESIGNED BY: EPL
 CHECKED BY: EPL
 DRAFTED BY: CDB
 PROJECT DESIGNATION: F-021-2(15)/53014
 SHEET NO.: F10
 TOTAL SHEETS: F34
 STATE: ALASKA
 YEAR: 2014
 PROJECT DESIGNATION: F-021-2(15)/53014
 ADDENDUM NO.:
 ATTACHMENT NO.:
 REVISIONS:
 NO. DATE DESCRIPTION
 STATE OF ALASKA
 DEPARTMENT OF TRANSPORTATION
 AND
 PUBLIC FACILITIES
 STERLING HIGHWAY
 M.P. 45-60
 G SOUTH
 PLAN AND PROFILE
 STA 1458+00 TO 1476+00

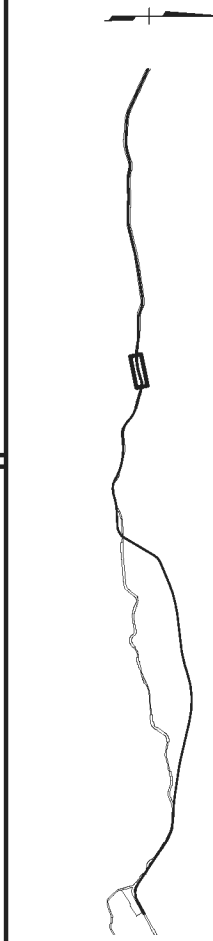
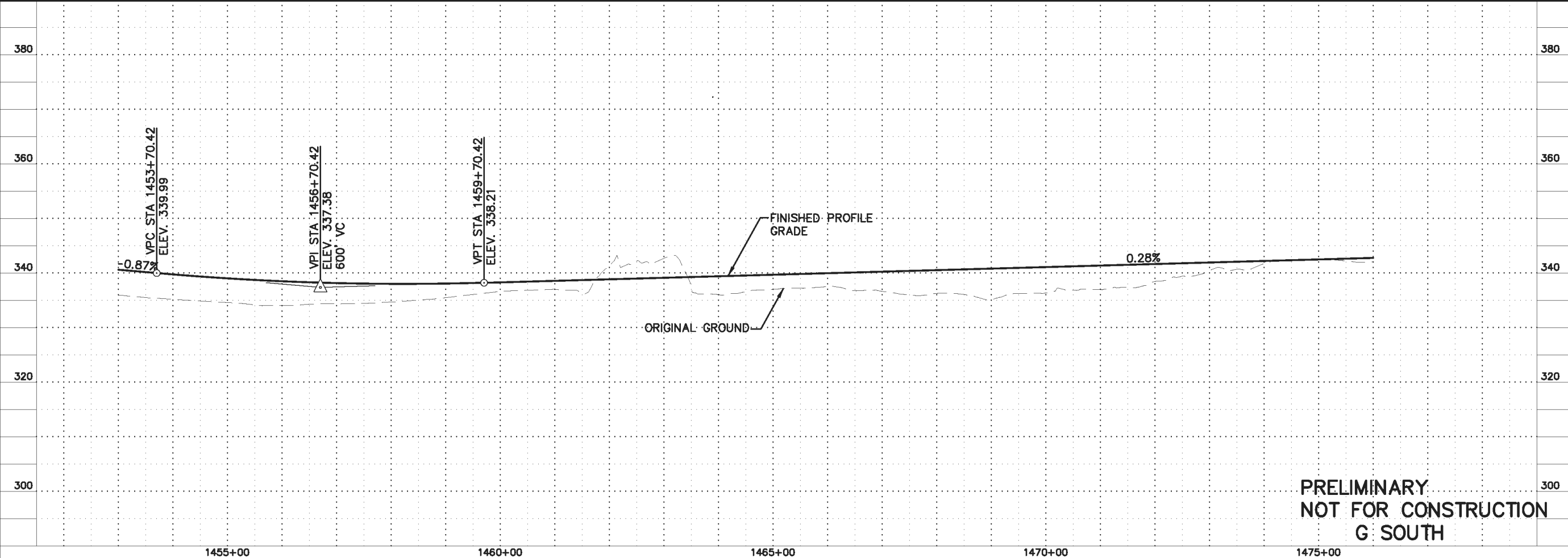
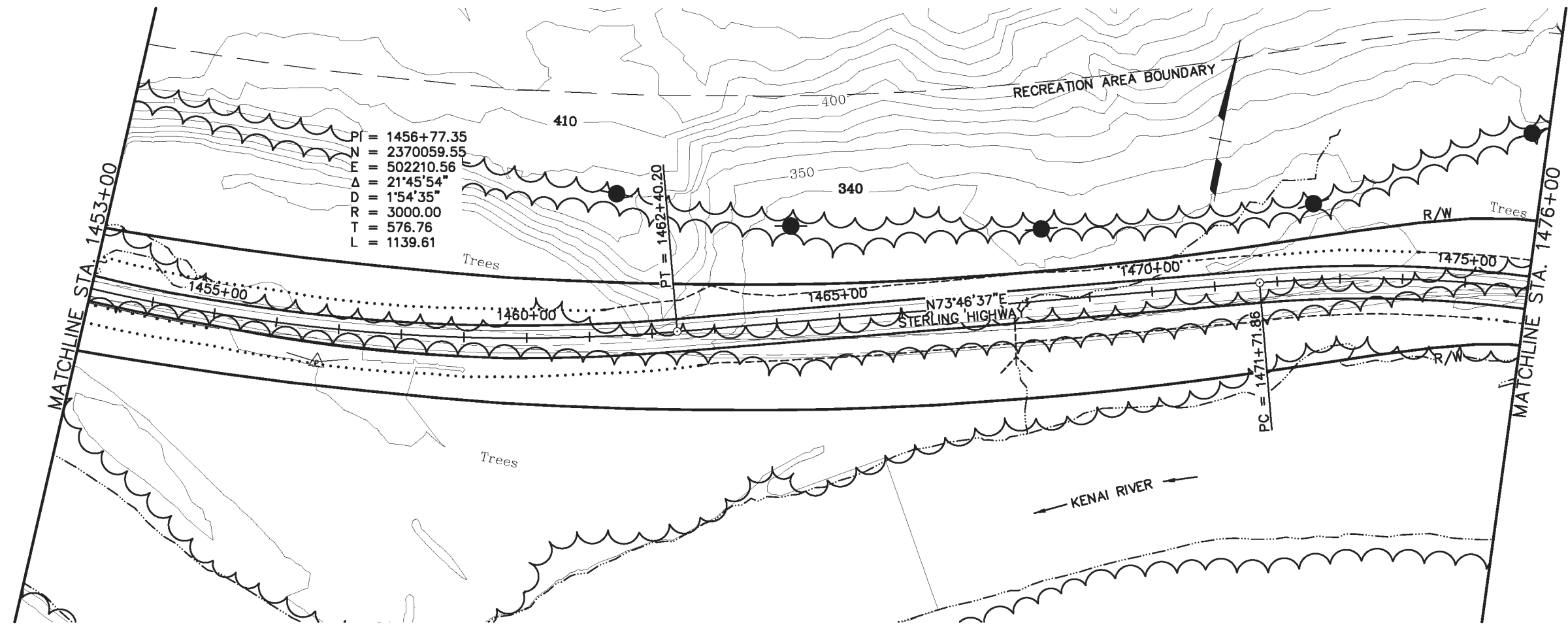

 STATE OF ALASKA
 DEPARTMENT OF TRANSPORTATION
 AND
 PUBLIC FACILITIES
STERLING HIGHWAY
 M.P. 45-60
G SOUTH
 PLAN AND PROFILE
 STA 1458+00 TO 1476+00

PRELIMINARY
NOT FOR CONSTRUCTION
G SOUTH

DESIGNED BY: EPL
 CHECKED BY: EPL
 DRAFTED BY: CDB

PROJECT DESIGNATION: F-021-2(15)/53014

ADDENDUM NO.:

ATTACHMENT NO.:

REVISIONS:

NO.	DATE	DESCRIPTION

VIEW: CS-F11_F_D0765_CS-F11_F_D1055_CS-F11_H_L5000
 XREF: 4800-BD02_4800-DESIGN-01_4800-SURVEY_A-02-PP PROJ: 4800-DESIGN-01_4800-SURVEY_A-02-PP

SHEET NO.	TOTAL SHEETS	
F11	F34	
STATE	YEAR	
ALASKA	2014	
PROJECT DESIGNATION		
F-021-2(15)/53014		
ADDENDUM NO.		
ATTACHMENT NO.		
REVISIONS		
NO.	DATE	DESCRIPTION

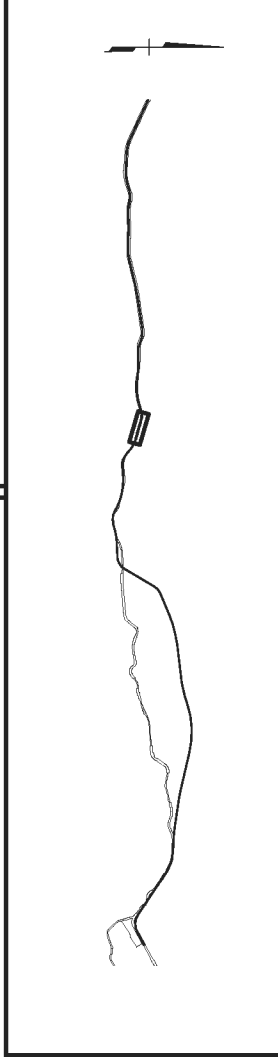
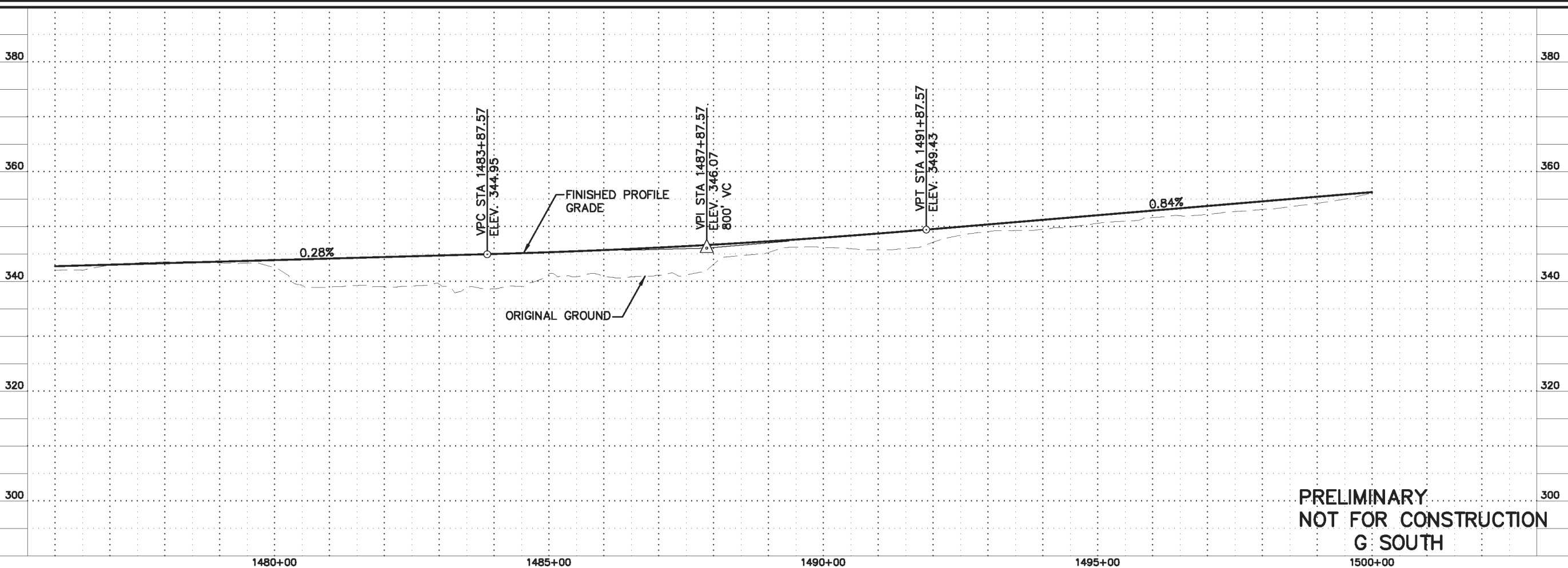
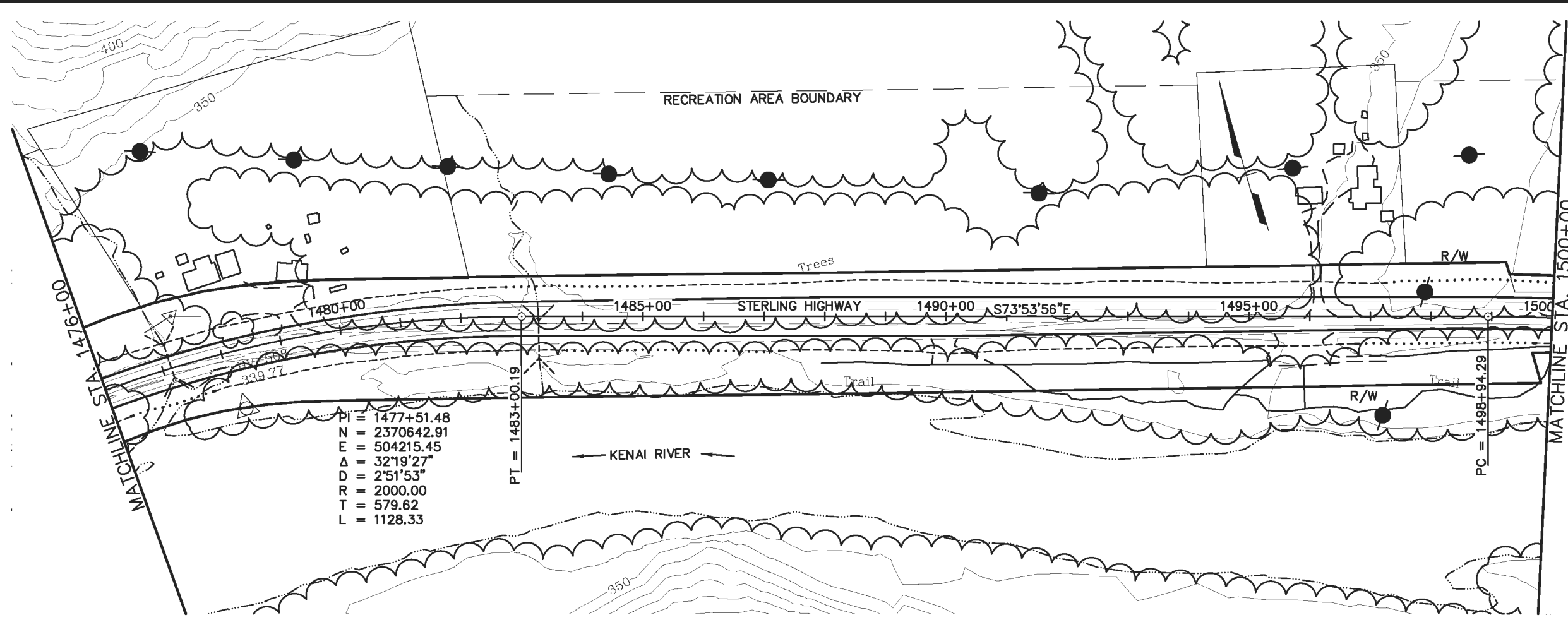

STATE OF ALASKA
 49th

HDR ALASKA, Inc.

STATE OF ALASKA
 DEPARTMENT OF TRANSPORTATION
 AND
 PUBLIC FACILITIES

**STERLING HIGHWAY
 M.P. 45-60**

**G SOUTH
 PLAN AND PROFILE
 STA 1476+00 TO 1500+00**

**PRELIMINARY
 NOT FOR CONSTRUCTION
 G SOUTH**

DESIGNED BY: EPL
 CHECKED BY: EPL
 DRAFTED BY: CDB

PROJECT DESIGNATION: F12

STATE: ALASKA

YEAR: 2014

PROJECT DESIGNATION: F-021-2(15)/53014

ADDENDUM NO.:

ATTACHMENT NO.:

REVISIONS:

NO.	DATE	DESCRIPTION

VIEW: GS-F12_F_D0755_GS-F12_F_D1055_GS-F12_H_15000
 XREF: 4800-BD02_4800-DESIGN-01_4800-SURVEY_A-02-PP_P01

SHEET NO.	TOTAL SHEETS	
F12	F34	
STATE	YEAR	
ALASKA	2014	
PROJECT DESIGNATION		
F-021-2(15)/53014		
ADDENDUM NO.		
ATTACHMENT NO.		
REVISIONS		
NO.	DATE	DESCRIPTION

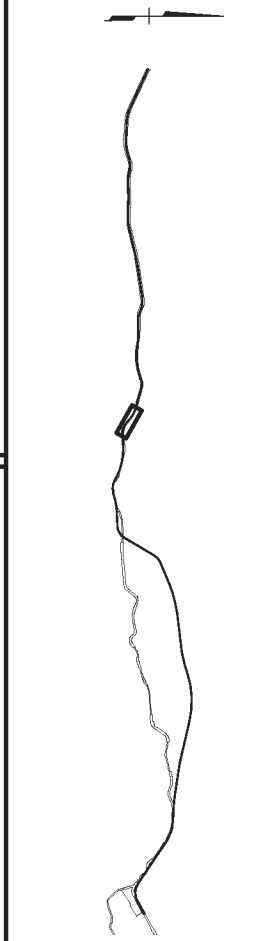
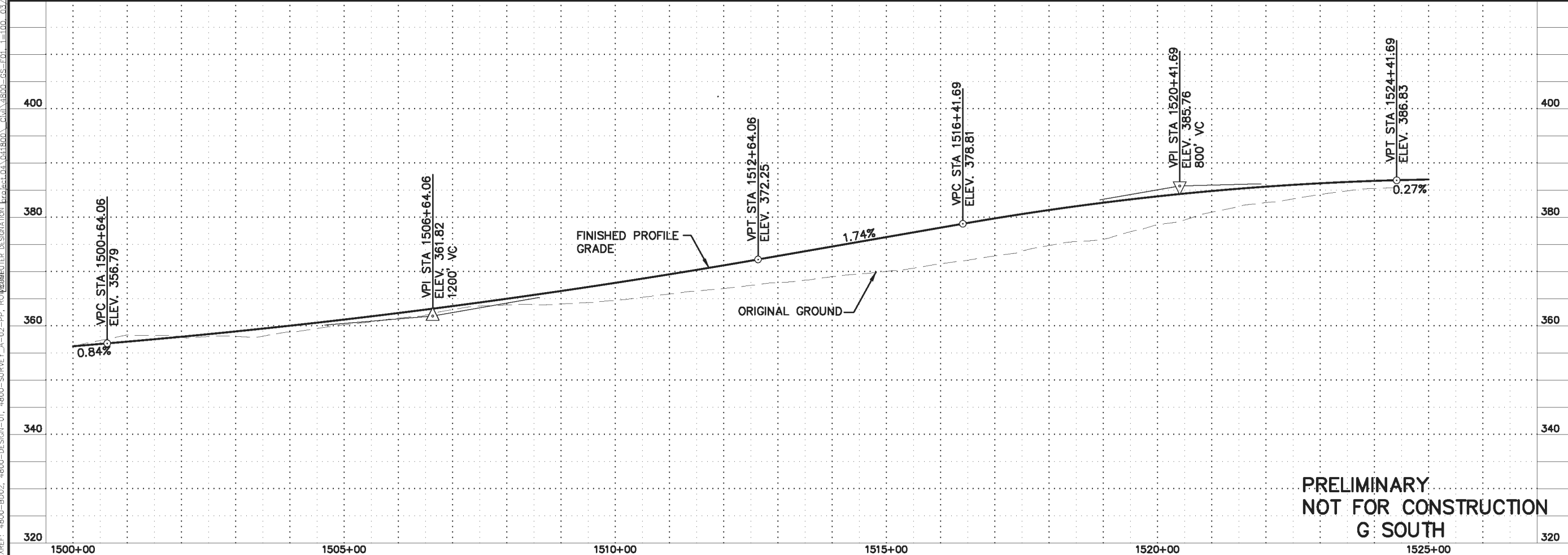
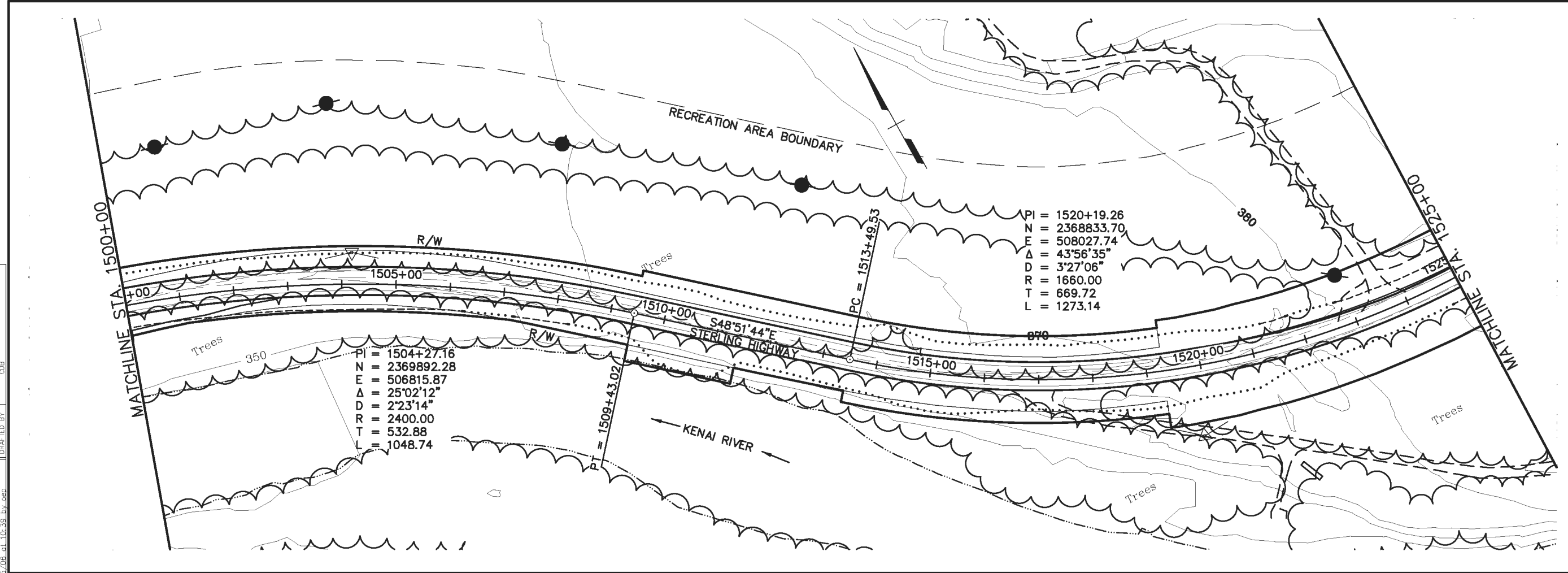

**PRELIMINARY
 NOT FOR CONSTRUCTION
 G SOUTH**

STATE OF ALASKA
 DEPARTMENT OF TRANSPORTATION
 AND
 PUBLIC FACILITIES

**STERLING HIGHWAY
 M.P. 45-60**

**G SOUTH
 PLAN AND PROFILE
 STA 1500+00 TO 1525+00**

HDR ALASKA, Inc.

DESIGNED BY: EPL
 CHECKED BY: EPL
 DRAFTED BY: CDB

PROJECT DESIGNATION: F-021-2(15)/53014

ADDENDUM NO.:

ATTACHMENT NO.:

REVISIONS:

NO.	DATE	DESCRIPTION

VIEW: GS-F13.F_D0755, GS-F13.F_D1055, GS-F13.H_15000
 XREF: 4800-BD02, 4800-DESIGN-01, 4800-SURVEY_A-02-PP, PROJECT DESIGNATION: F-021-2(15)/53014, CIVIL: 4800-GS-F01, 1=100, 0.3/1.5/06 at 10.39 by cad

SHEET NO.	TOTAL SHEETS	
F13	F34	
STATE	YEAR	
ALASKA	2014	
PROJECT DESIGNATION		
F-021-2(15)/53014		
ADDENDUM NO.		
ATTACHMENT NO.		
REVISIONS		
NO.	DATE	DESCRIPTION

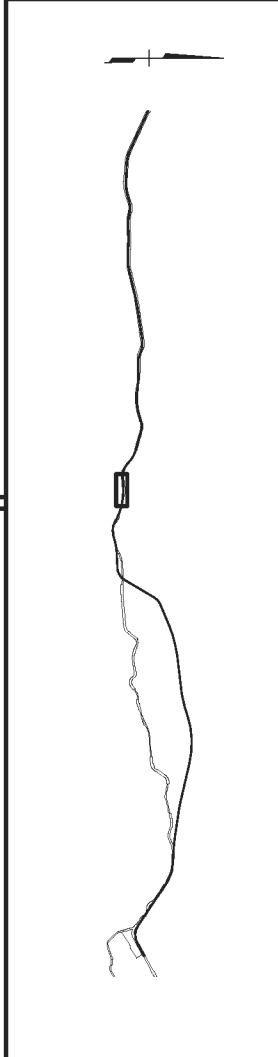

STATE OF ALASKA
 49th

HDR ALASKA, Inc.

STATE OF ALASKA
 DEPARTMENT OF TRANSPORTATION
 AND
 PUBLIC FACILITIES

STERLING HIGHWAY
 M.P. 45-60

G SOUTH
 PLAN AND PROFILE
 STA 1525+00 TO 1550+00

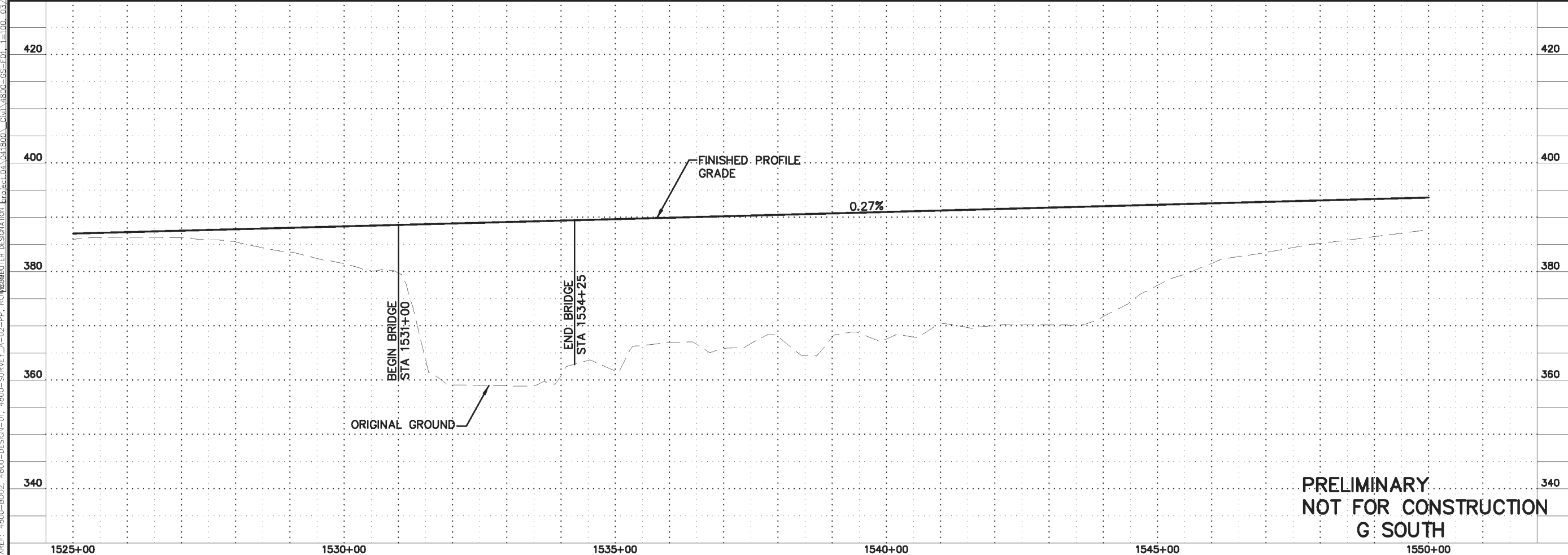
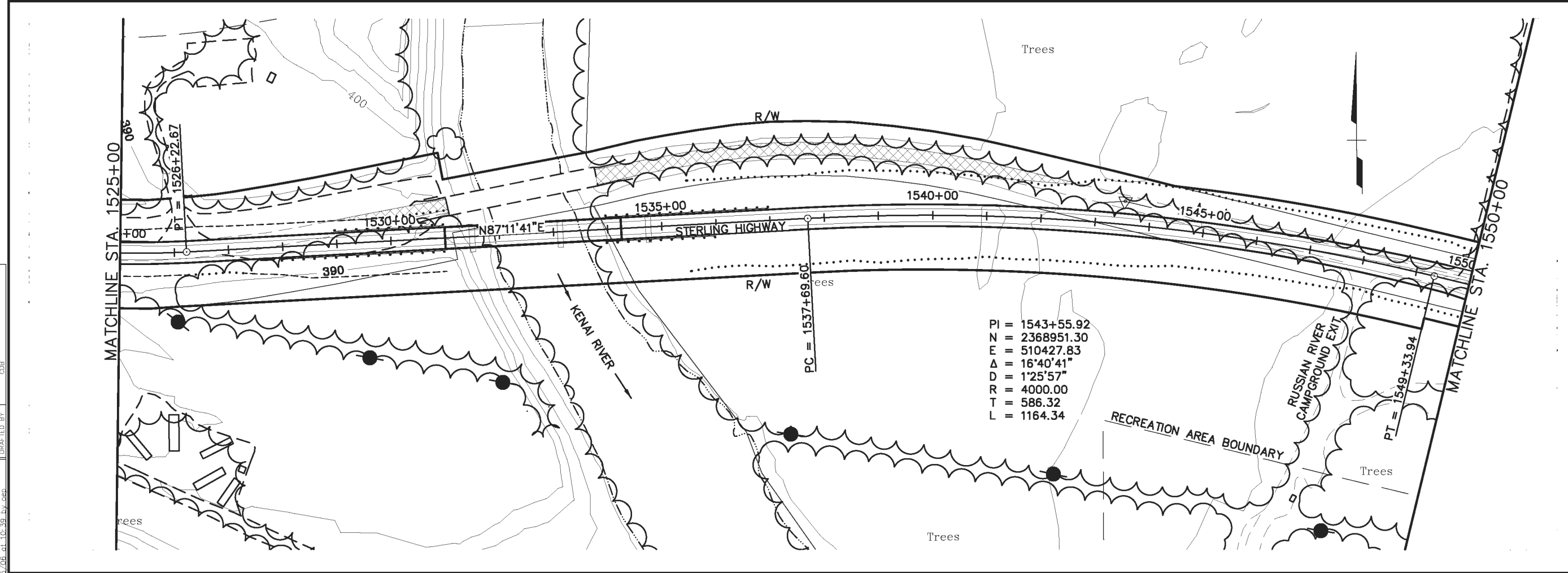

PRELIMINARY
NOT FOR CONSTRUCTION
G SOUTH

DESIGNED BY: EPL
 CHECKED BY: EPL
 DRAFTED BY: CDB

REVISIONS

NO. DATE DESCRIPTION

SHEET NO.	TOTAL SHEETS	
F14	F34	
STATE	YEAR	
ALASKA	2014	
PROJECT DESIGNATION		
F-021-2(15)/53014		
ADDENDUM NO.		
ATTACHMENT NO.		
REVISIONS		
NO.	DATE	DESCRIPTION

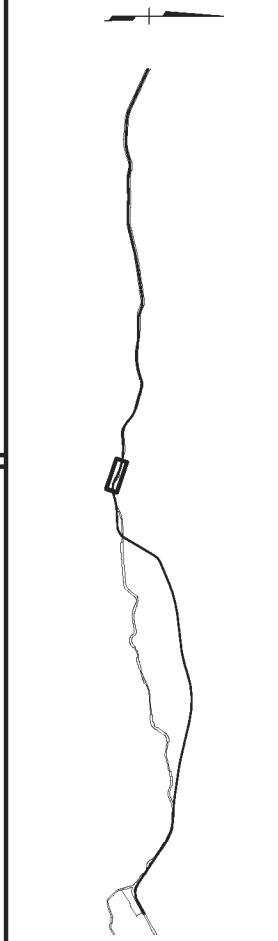
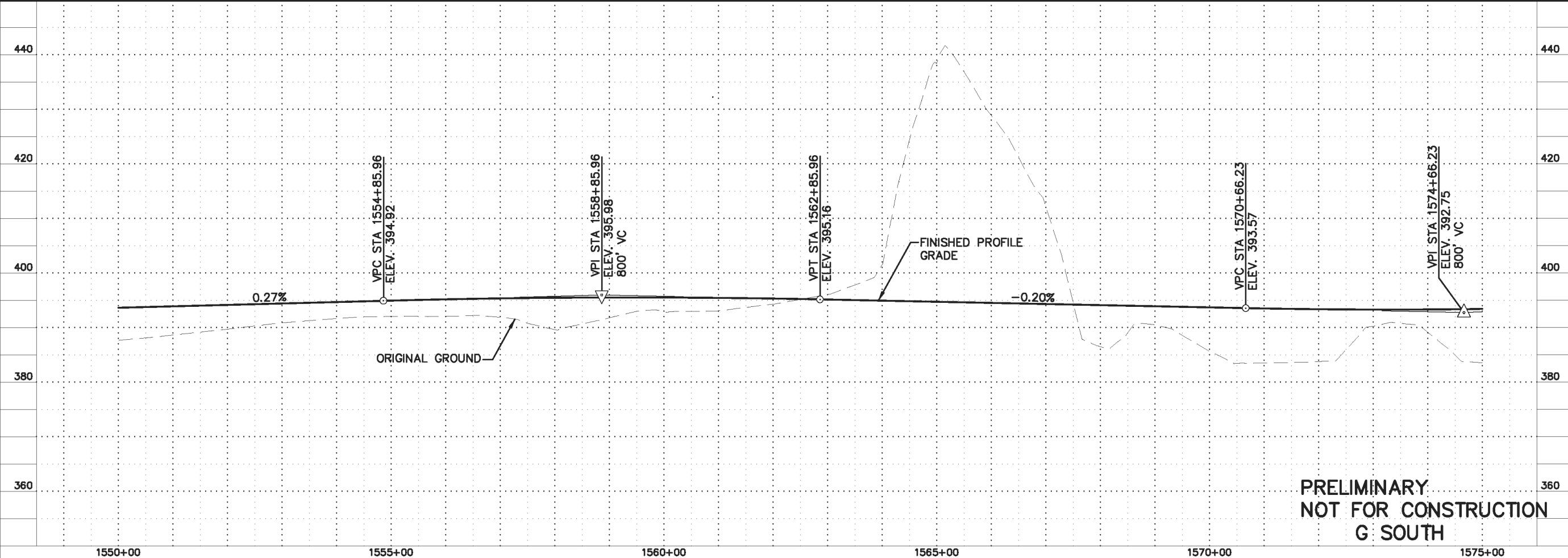
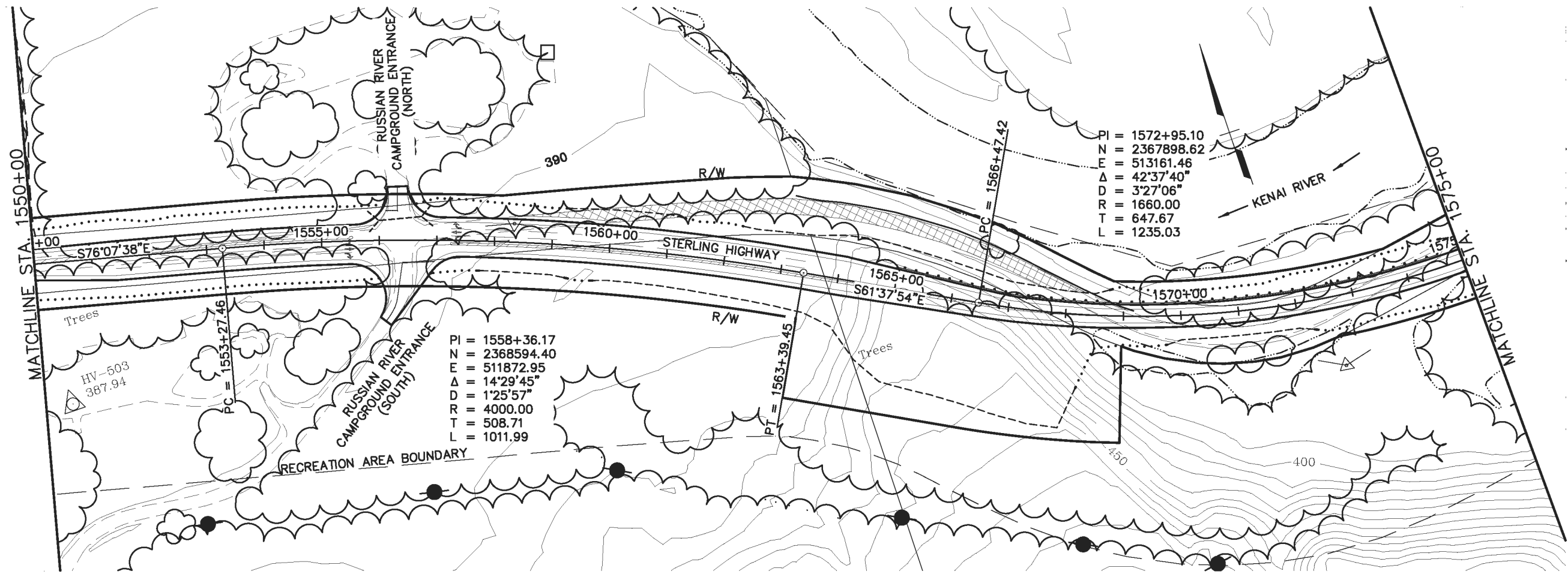

**PRELIMINARY
 NOT FOR CONSTRUCTION
 G SOUTH**

STATE OF ALASKA
 DEPARTMENT OF TRANSPORTATION
 AND
 PUBLIC FACILITIES

**STERLING HIGHWAY
 M.P. 45-60**

G SOUTH
 PLAN AND PROFILE
 STA 1550+00 TO 1575+00

HDR ALASKA, Inc.

DESIGNED BY: EPL
 CHECKED BY: EPL
 DRAFTED BY: CDB

PROJECT DESIGNATION: F-021-2(15)/53014

ADDENDUM NO.:

ATTACHMENT NO.:

REVISIONS:

NO.	DATE	DESCRIPTION

VIEW: GS-F15_F_D0765_GS-F15_F_D1055_GS-F15_H_L5000
 XREF: 4800-BD02_4800-DESIGN-01_4800-SURVEY_A-02-PP

SHEET NO.	TOTAL SHEETS	
F15	F34	
STATE	YEAR	
ALASKA	2014	
PROJECT DESIGNATION		
F-021-2(15)/53014		
ADDENDUM NO.		
ATTACHMENT NO.		
REVISIONS		
NO.	DATE	DESCRIPTION

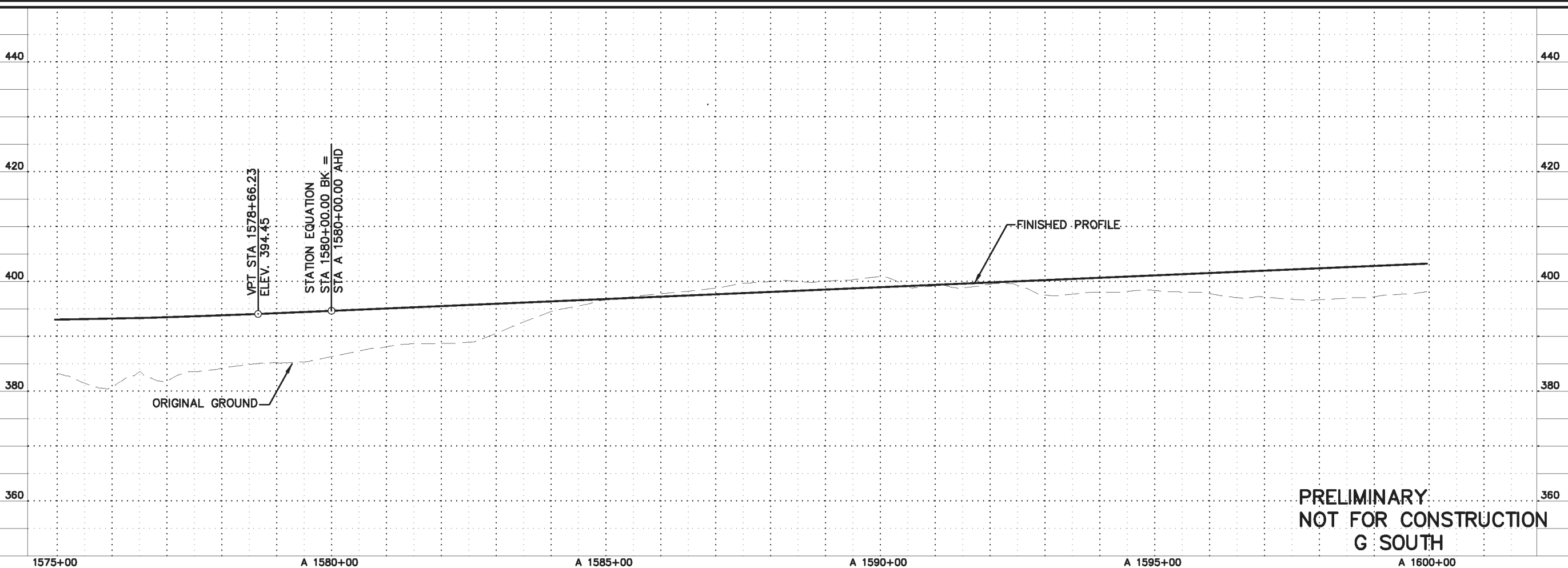
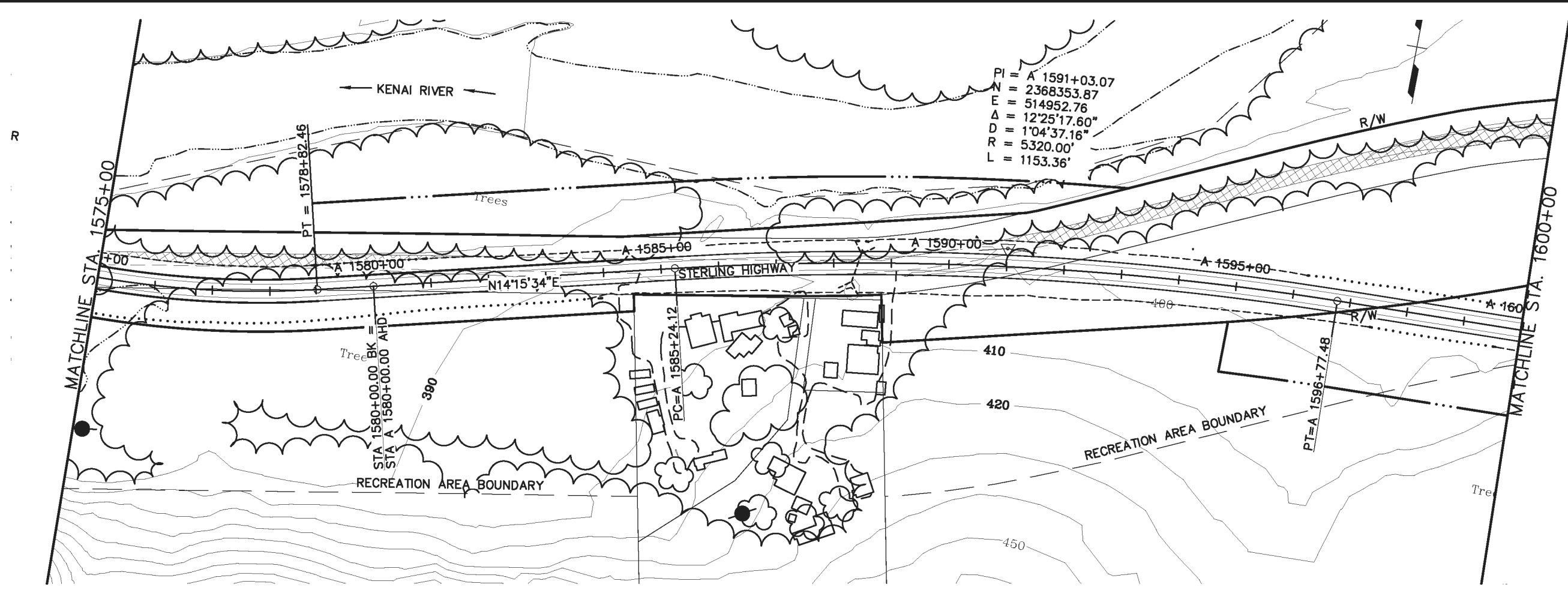

**PRELIMINARY
 NOT FOR CONSTRUCTION
 G SOUTH**

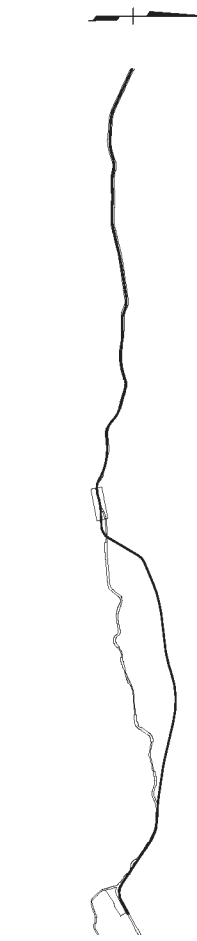

STATE OF ALASKA
 49th

HDR ALASKA, Inc.

STATE OF ALASKA
 DEPARTMENT OF TRANSPORTATION
 AND
 PUBLIC FACILITIES

**STERLING HIGHWAY
 M.P. 45-60**

**G SOUTH
 PLAN AND PROFILE
 STA 1575+00 TO 1600+00**

DESIGNED BY: EPL
 CHECKED BY: EPL
 DRAFTED BY: CDB

PROJECT DESIGNATION: F-021-2(15)/53014
 ADDENDUM NO.:
 ATTACHMENT NO.:
 REVISIONS:
 NO. DATE DESCRIPTION

STATE OF ALASKA
 DEPARTMENT OF TRANSPORTATION
 AND
 PUBLIC FACILITIES
 STERLING HIGHWAY
 M.P. 45-60
 G SOUTH
 PLAN AND PROFILE
 STA 1600+00 TO 1626+00

SHEET NO.	TOTAL SHEETS	
F16	F34	
STATE	YEAR	
ALASKA	2014	
PROJECT DESIGNATION		
F-021-2(15)/53014		
ADDENDUM NO.		
ATTACHMENT NO.		
REVISIONS		
NO.	DATE	DESCRIPTION

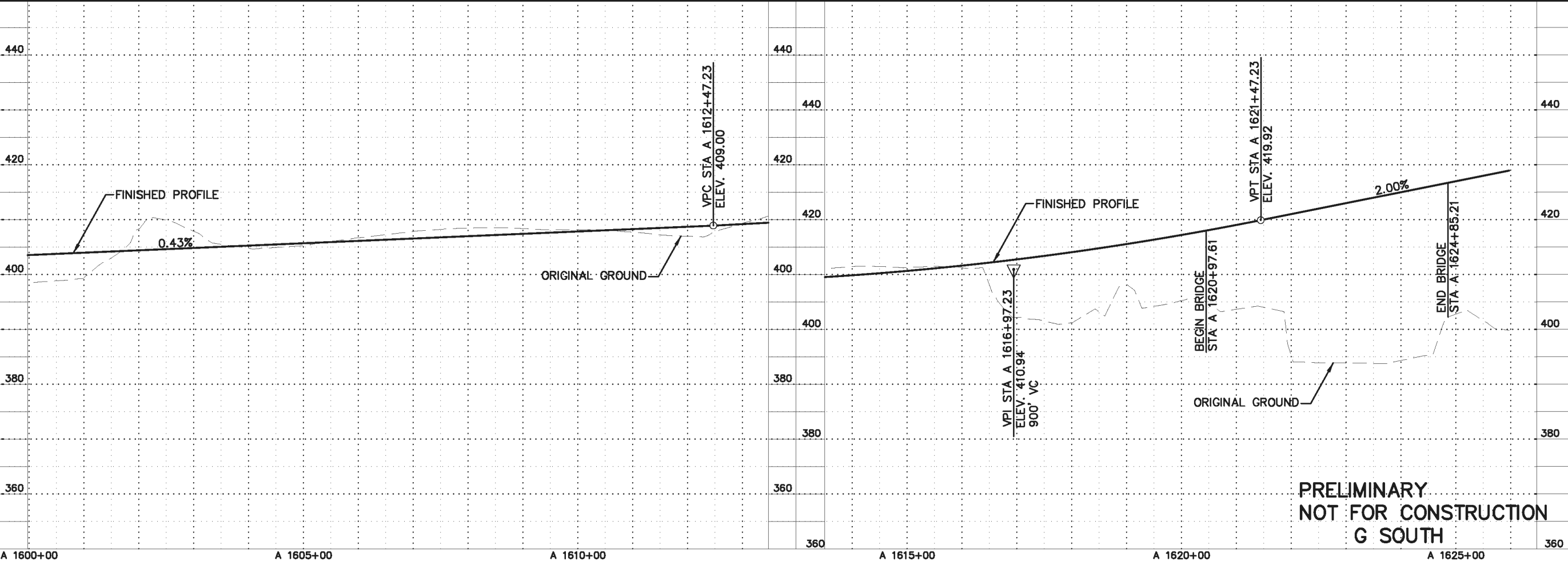
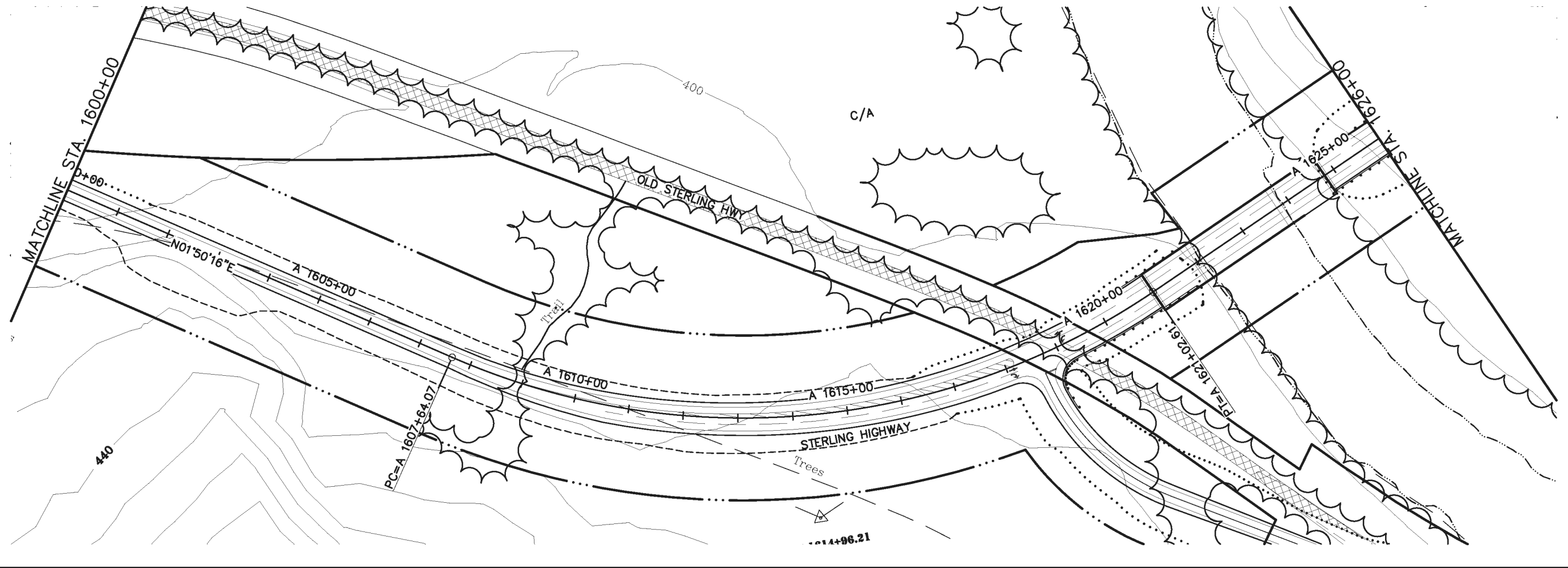

PRELIMINARY
NOT FOR CONSTRUCTION
G SOUTH



HDR ALASKA, Inc.
 STATE OF ALASKA
 DEPARTMENT OF TRANSPORTATION
 AND
 PUBLIC FACILITIES
 STERLING HIGHWAY
 M.P. 45-60
 G SOUTH
 PLAN AND PROFILE
 STA 1600+00 TO 1626+00

DESIGNED BY: EPI
 CHECKED BY: EPI
 DRAFTED BY: CDB

PROJECT DESIGNATION: F-021-2(15)/53014

ADDENDUM NO.:

ATTACHMENT NO.:

REVISIONS:

NO.	DATE	DESCRIPTION

VIEW: GS-F17_F_DOT55_GS-F17_F_D1055_GS-F17_H_15000
 XREF: 4800-BD02_4800-DESIGN-01_4800-SURVEY_A-02-PP_P01

SHEET NO.	TOTAL SHEETS
F17	F34
STATE	YEAR
ALASKA	2014
PROJECT DESIGNATION	
F-021-2(15)/53014	
ADDENDUM NO.	
ATTACHMENT NO.	

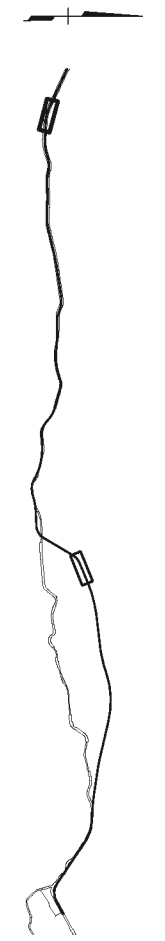
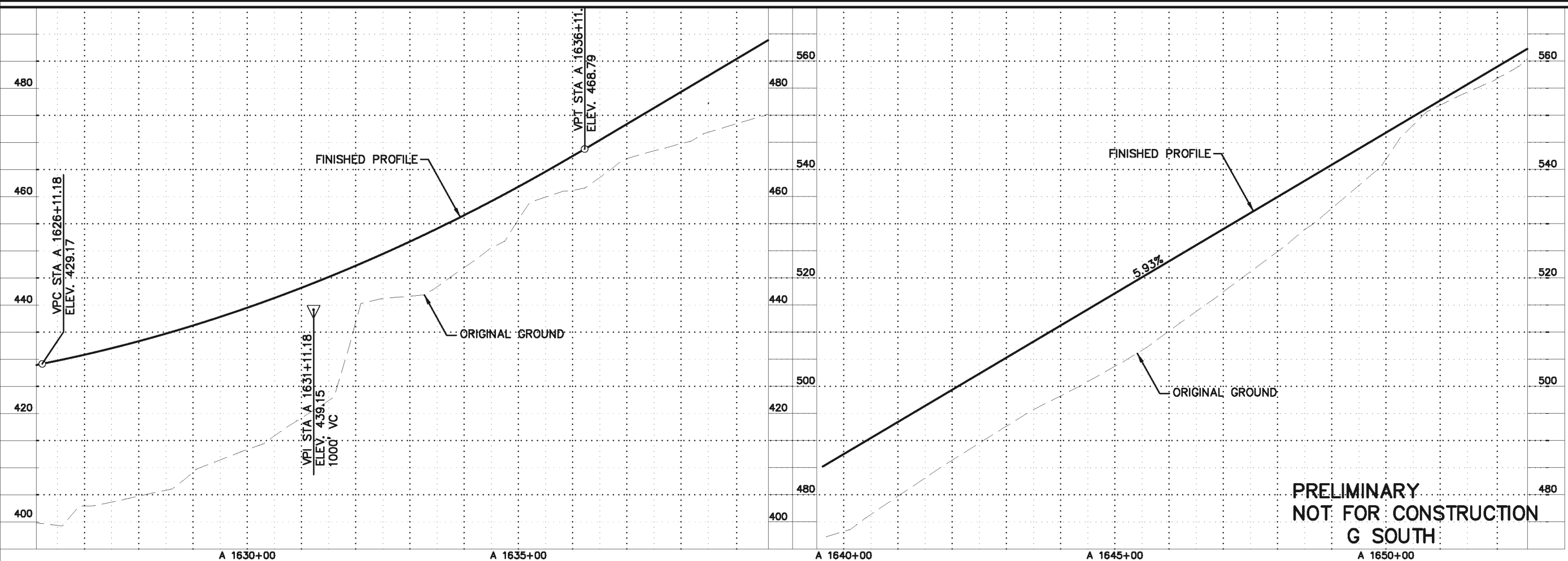
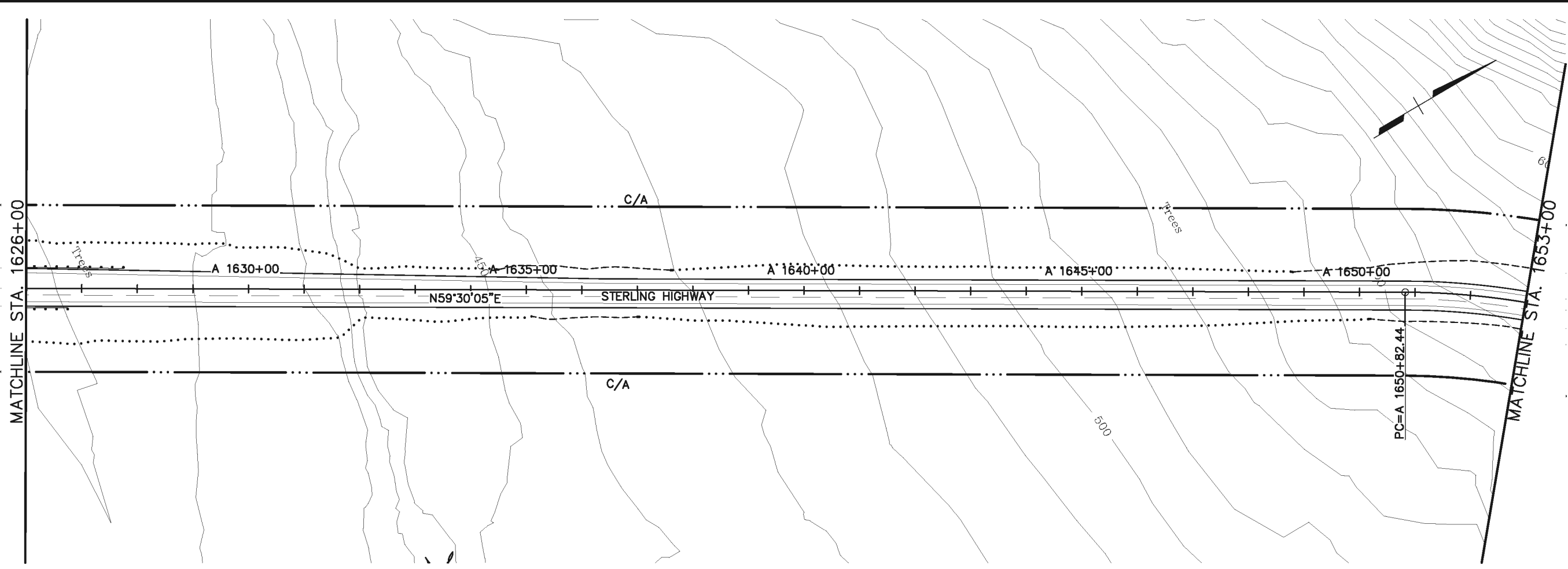

HDR ALASKA, Inc.
 STATE OF ALASKA
 DEPARTMENT OF TRANSPORTATION
 AND
 PUBLIC FACILITIES
STERLING HIGHWAY
 M.P. 45-60
G SOUTH
 PLAN AND PROFILE
 STA 1626+00 TO 1653+00

PRELIMINARY
NOT FOR CONSTRUCTION
G SOUTH

DESIGNED BY: EPL
 CHECKED BY: EPL
 DRAFTED BY: CDB

PROJECT DESIGNATION: F-021-2(15)/53014

STATE: ALASKA

YEAR: 2014

ADDENDUM NO.:

ATTACHMENT NO.:

REVISIONS:

NO.	DATE	DESCRIPTION

VIEW: GS-F17_F_D0765_GS-F17_F_D1055_GS-F17_H_L5000
 XREF: 4800-BD02_4800-DESIGN-01_4800-SURVEY_A-02-PP

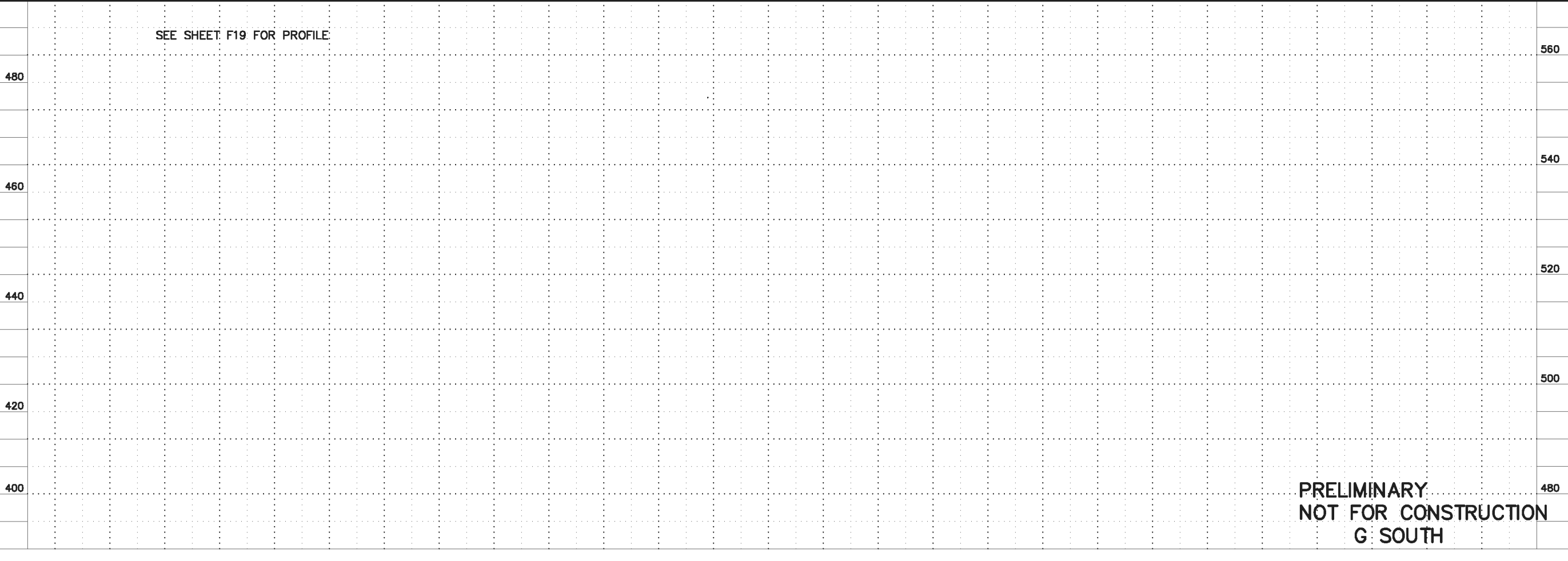
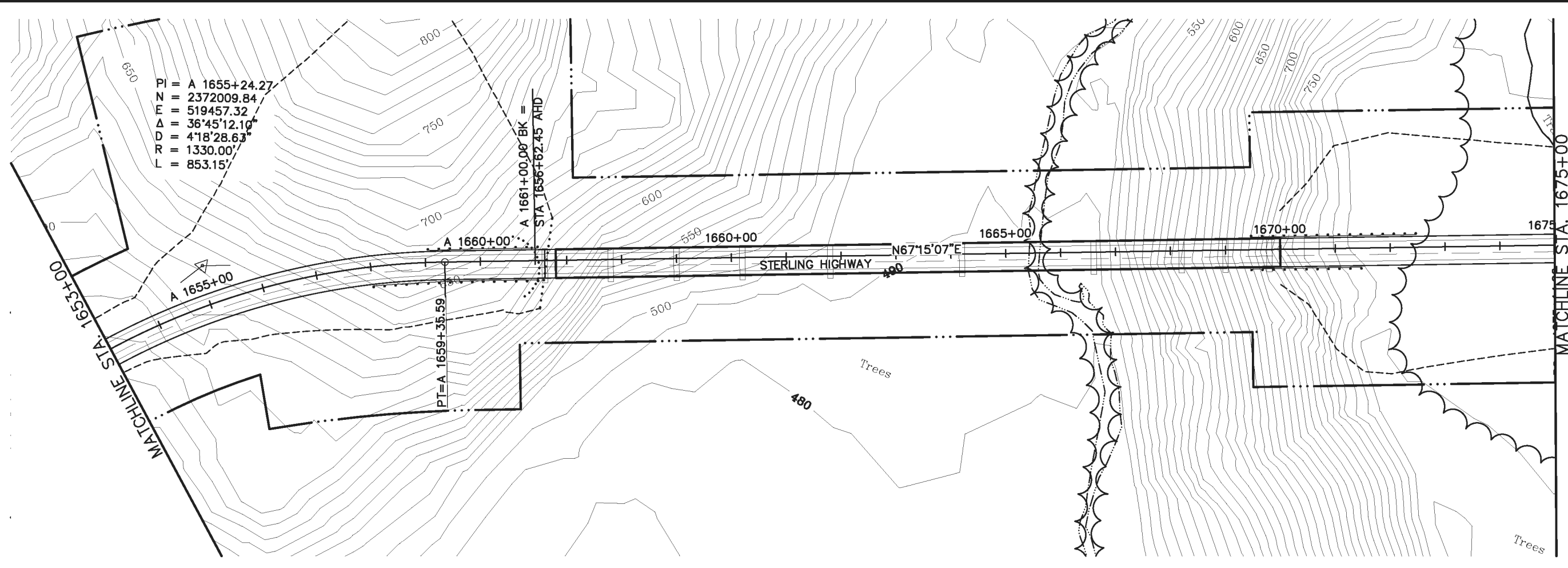

SHEET NO.	TOTAL SHEETS	
F18	F34	
STATE	YEAR	
ALASKA	2014	
PROJECT DESIGNATION		
F-021-2(15)/53014		
ADDENDUM NO.		
ATTACHMENT NO.		
REVISIONS		
NO.	DATE	DESCRIPTION

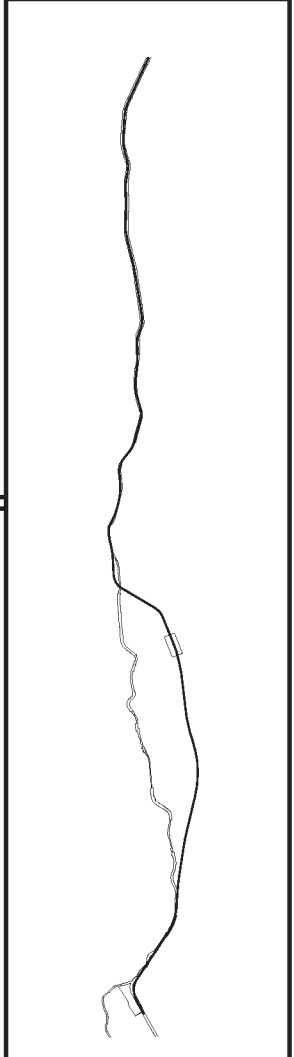

STATE OF ALASKA
 DEPARTMENT OF TRANSPORTATION
 AND
 PUBLIC FACILITIES

STERLING HIGHWAY
 M.P. 45-60

G SOUTH
 PLAN AND PROFILE
 STA 1653+00 TO 1675+00

HDR ALASKA, Inc.

DESIGNED BY: EPL
 CHECKED BY: EPL
 DRAFTED BY: ODB

VIEW: GS-F19_F_00755, GS-F19_F_D1055, GS-F19_H_L5000
 XREF: 4800-0002, 4800-DESIGN-01

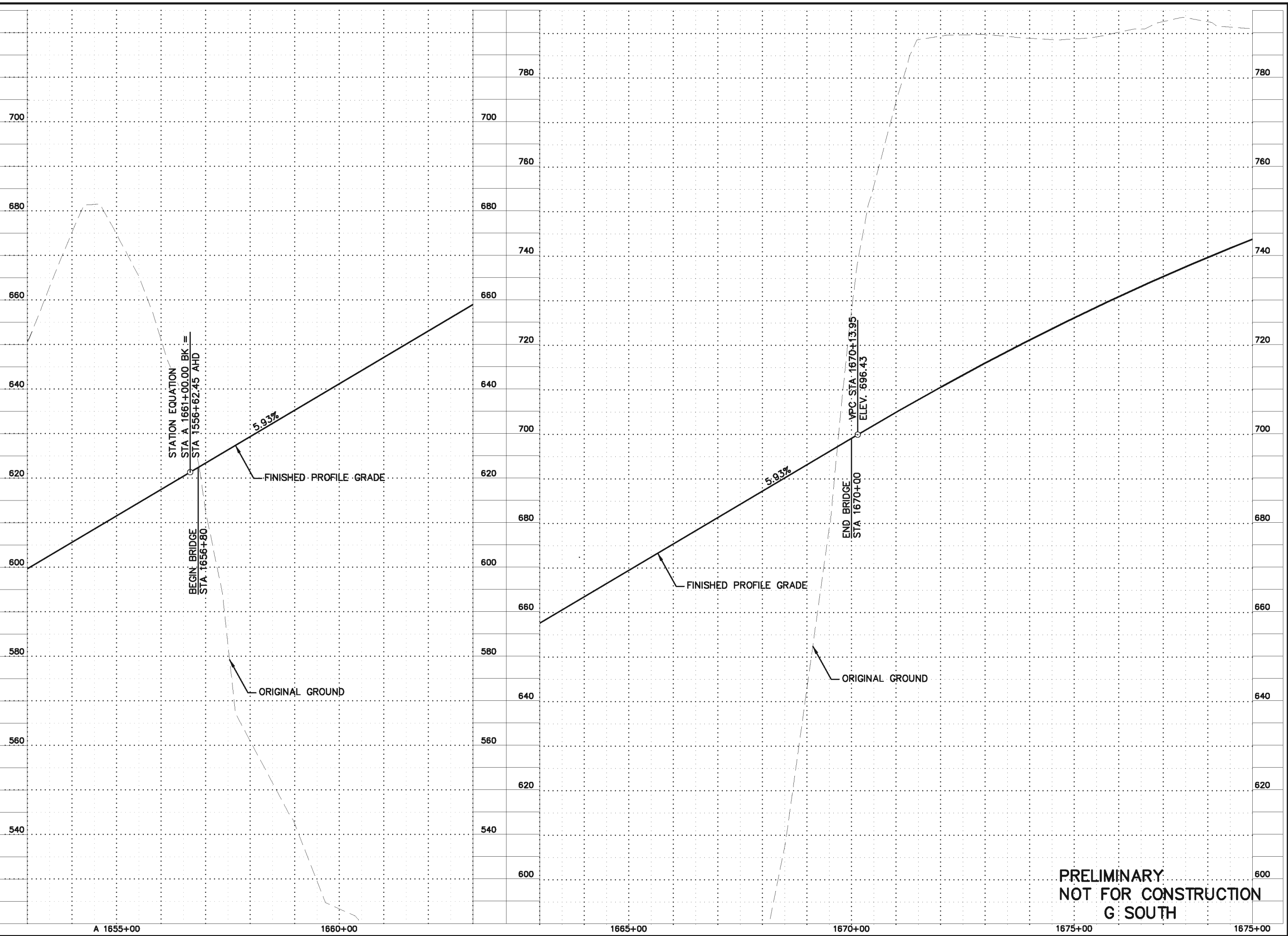

SHEET NO.	TOTAL SHEETS	
F19	F34	
STATE	YEAR	
ALASKA	2014	
PROJECT DESIGNATION		
F-021-2(15)/53014		
ADDENDUM NO.		
ATTACHMENT NO.		
REVISIONS		
NO.	DATE	DESCRIPTION



HDR ALASKA, Inc.
 STATE OF ALASKA
 DEPARTMENT OF TRANSPORTATION
 AND
 PUBLIC FACILITIES
STERLING HIGHWAY
 M.P. 45-60
G SOUTH
 PROFILE
 STA 1653+00 TO 1675+00

PRELIMINARY
NOT FOR CONSTRUCTION
G SOUTH

DESIGNED BY: EPL
 CHECKED BY: EPL
 DRAFTED BY: CUB

VIEW: GS-F20_F_D0795, GS-F20_F_D1055, GS-F20_H_L5000
 XREF: 4800-BD02, 4800-DESIGN-01, 4800-SURVEY-A-02-PP, 4800-SURVEY-B-02-PP, 4800-SURVEY-C-02-PP, 4800-SURVEY-D-02-PP, 4800-SURVEY-E-02-PP, 4800-SURVEY-F-02-PP, 4800-SURVEY-G-02-PP, 4800-SURVEY-H-02-PP, 4800-SURVEY-I-02-PP, 4800-SURVEY-J-02-PP, 4800-SURVEY-K-02-PP, 4800-SURVEY-L-02-PP, 4800-SURVEY-M-02-PP, 4800-SURVEY-N-02-PP, 4800-SURVEY-O-02-PP, 4800-SURVEY-P-02-PP, 4800-SURVEY-Q-02-PP, 4800-SURVEY-R-02-PP, 4800-SURVEY-S-02-PP, 4800-SURVEY-T-02-PP, 4800-SURVEY-U-02-PP, 4800-SURVEY-V-02-PP, 4800-SURVEY-W-02-PP, 4800-SURVEY-X-02-PP, 4800-SURVEY-Y-02-PP, 4800-SURVEY-Z-02-PP

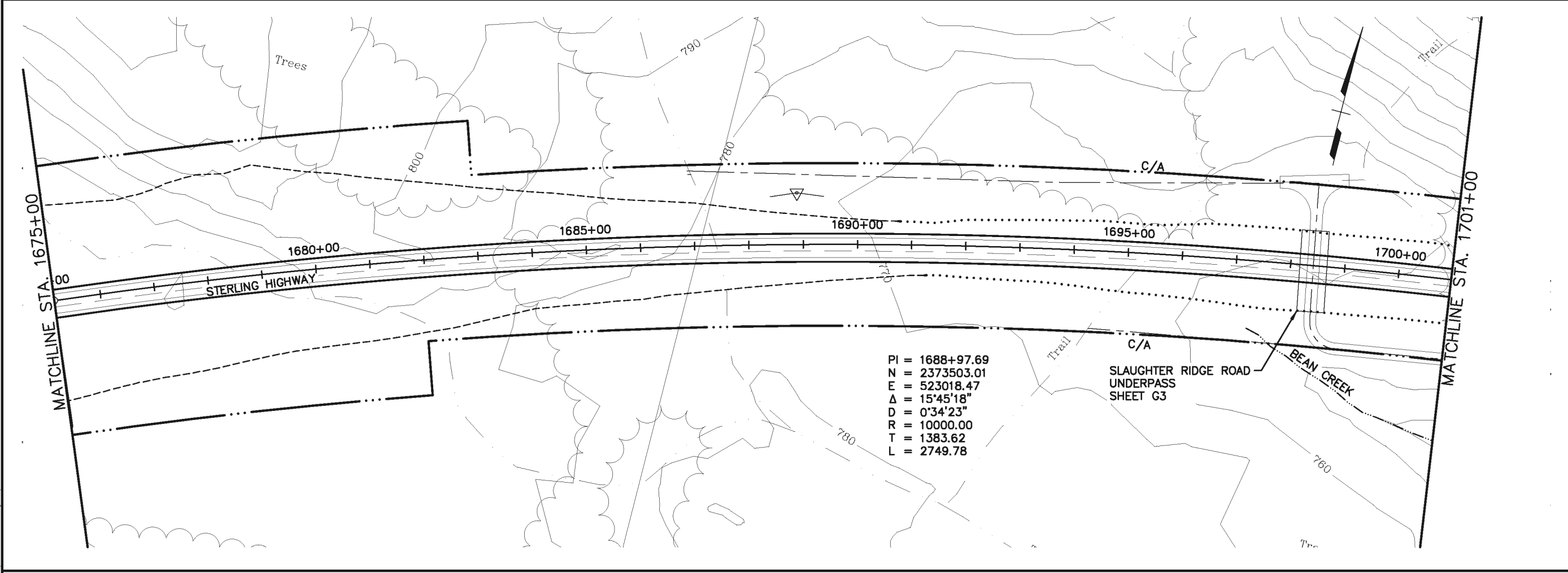

PI = 1688+97.69
 N = 2373503.01
 E = 523018.47
 Δ = 15°45'18"
 D = 0°34'23"
 R = 10000.00
 T = 1383.62
 L = 2749.78

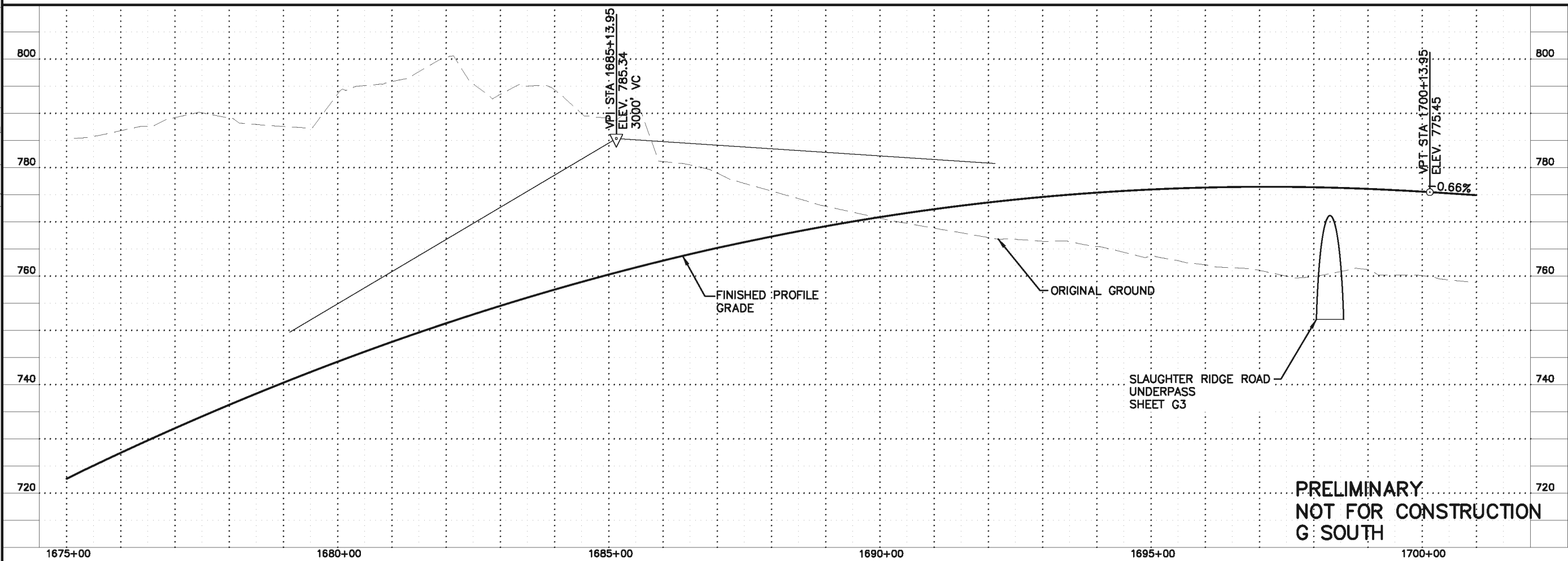

**PRELIMINARY
 NOT FOR CONSTRUCTION
 G SOUTH**

SHEET NO.	TOTAL SHEETS	
F20	F31	
STATE	YEAR	
ALASKA	2014	
PROJECT DESIGNATION		
F-021-2(15)/53014		
ADDENDUM NO.		
ATTACHMENT NO.		
REVISIONS		
NO.	DATE	DESCRIPTION

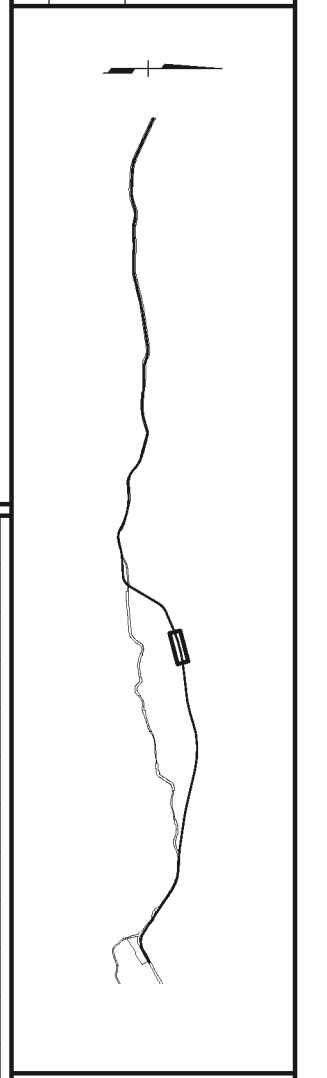

STATE OF ALASKA
 49th

HDR ALASKA, Inc.

STATE OF ALASKA
 DEPARTMENT OF TRANSPORTATION
 AND
 PUBLIC FACILITIES

**STERLING HIGHWAY
 M.P. 45-60
 G SOUTH
 PLAN AND PROFILE
 STA 1675+00 TO 1701+00**

DESIGNED BY: EPL
 CHECKED BY: EPL
 DRAWN BY: EPL
 PROJECT DESIGNATION: F-021-2(15)/53014
 SHEET NO.: F21
 TOTAL SHEETS: F31
 STATE: ALASKA
 YEAR: 2014
 PROJECT DESIGNATION: F-021-2(15)/53014
 ADDENDUM NO.:
 ATTACHMENT NO.:
 REVISIONS:
 NO. DATE DESCRIPTION
 SPECIFICATIONS: CS-F21-F-D0765, CS-F21-F-D1065, CS-F21-F-14500, XREF: 4800-BD02, 4800-DESIGN-01, 4800-SURVEY-CA-CE-PP, ROAD REGISTER DESIGNATION: PROJECT.DAT\041600\, CIVIL\4800-GS-F20, 1=100, 03/15/06 at 11:08 by amp

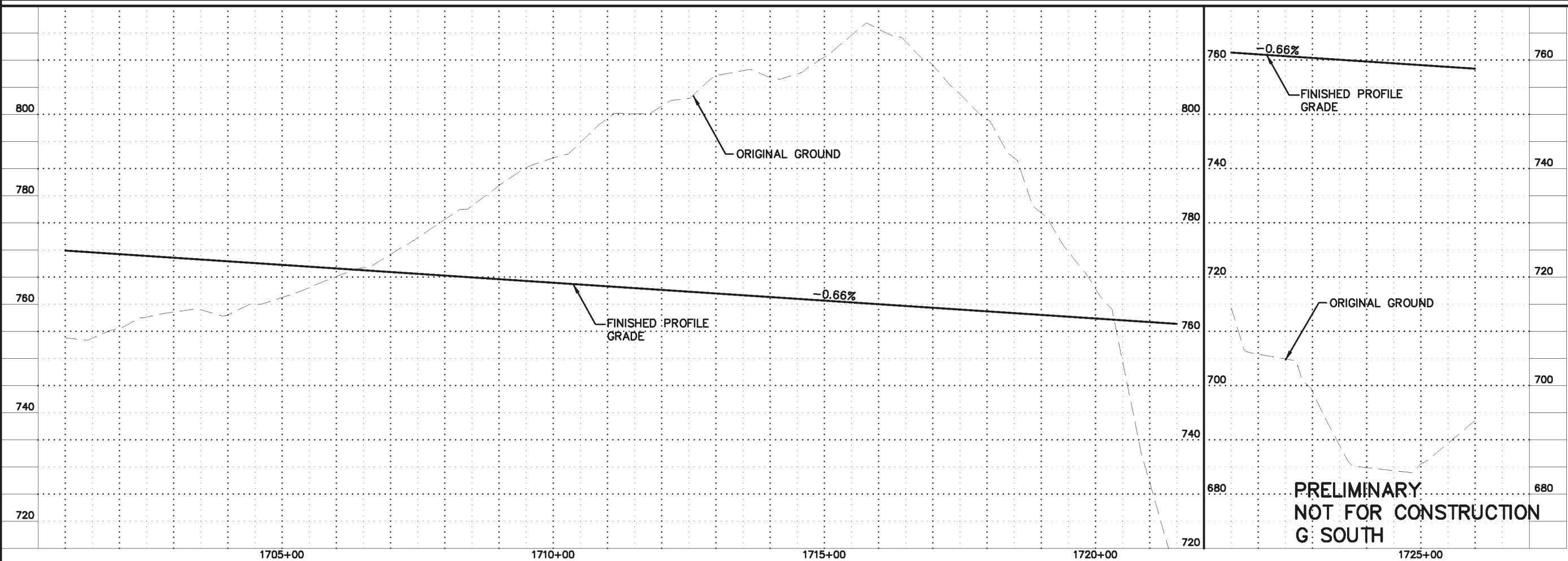
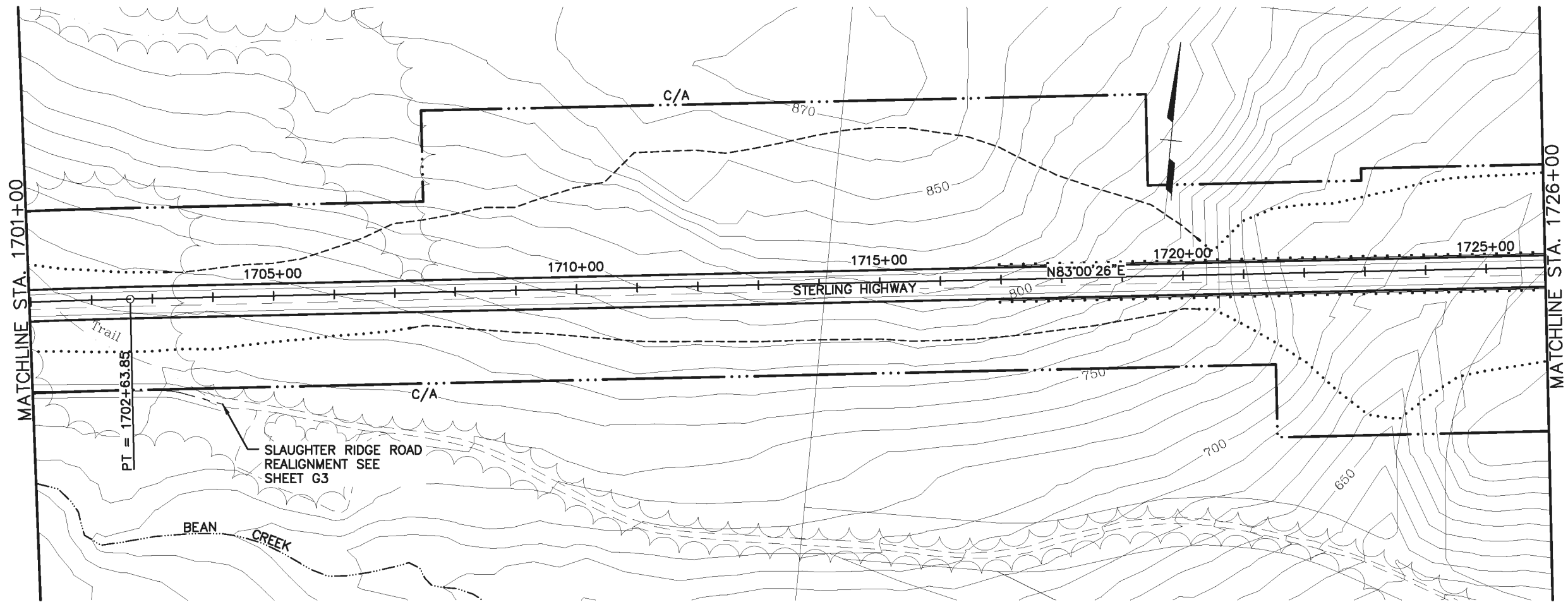

SHEET NO.	TOTAL SHEETS	
F21	F31	
STATE	YEAR	
ALASKA	2014	
PROJECT DESIGNATION		
F-021-2(15)/53014		
ADDENDUM NO.		
ATTACHMENT NO.		
REVISIONS		
NO.	DATE	DESCRIPTION



HDR ALASKA, Inc.
 STATE OF ALASKA
 DEPARTMENT OF TRANSPORTATION
 AND
 PUBLIC FACILITIES
 STERLING HIGHWAY
 M.P. 45-60
 G SOUTH
 PLAN AND PROFILE
 STA 1701+00 TO 1726+00

**PRELIMINARY
 NOT FOR CONSTRUCTION
 G SOUTH**

DESIGNED BY: EPL
 CHECKED BY: EPL
 DRAWN BY: CUB

VIEW: GS-F22_F_07055, GS-F22_F_01055, GS-F22_H_15000
 XREF: 4800-8002, 4800-DESIGN-01, 4800-SURVEY-02-PP, 4800-DESIGN-01, 4800-SURVEY-02-PP, 4800-DESIGN-01, 4800-SURVEY-02-PP

STANDARDS: Project: 03\04\BROOK\CON\4800-GS-F20-1-1000_03\15\2014.ctb at 11:08:11 AM on 03/15/2014

REVISIONS:

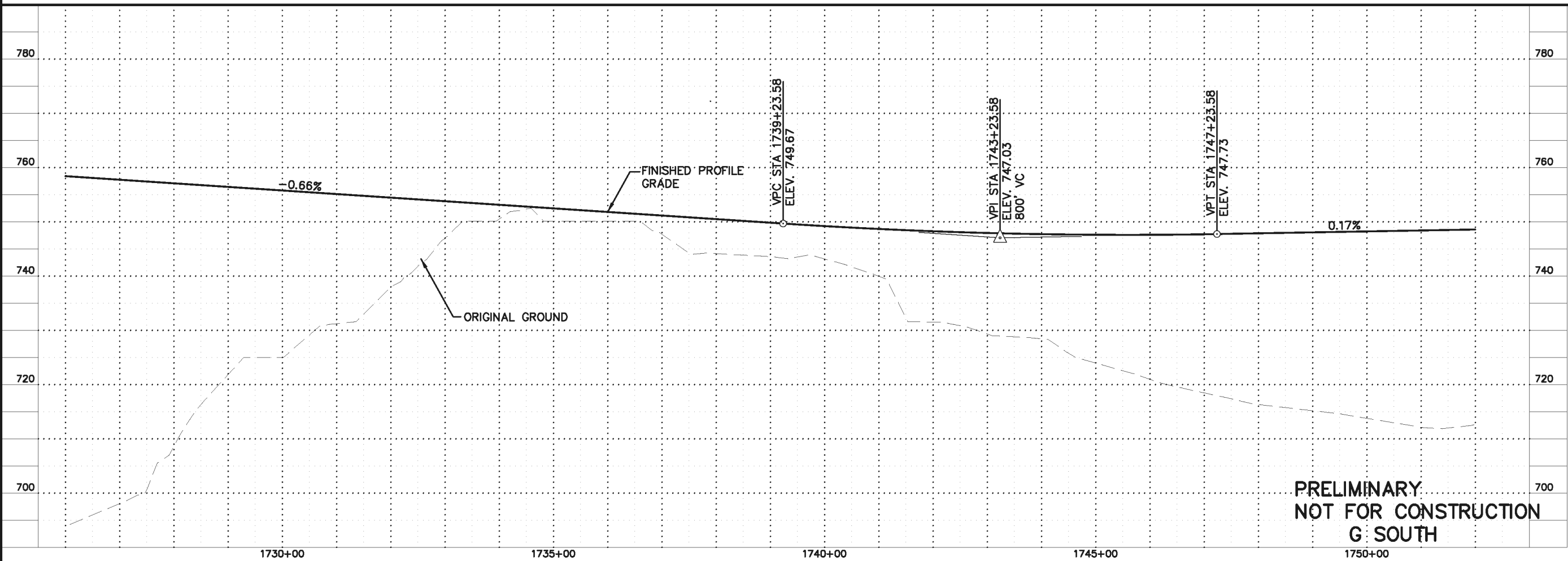
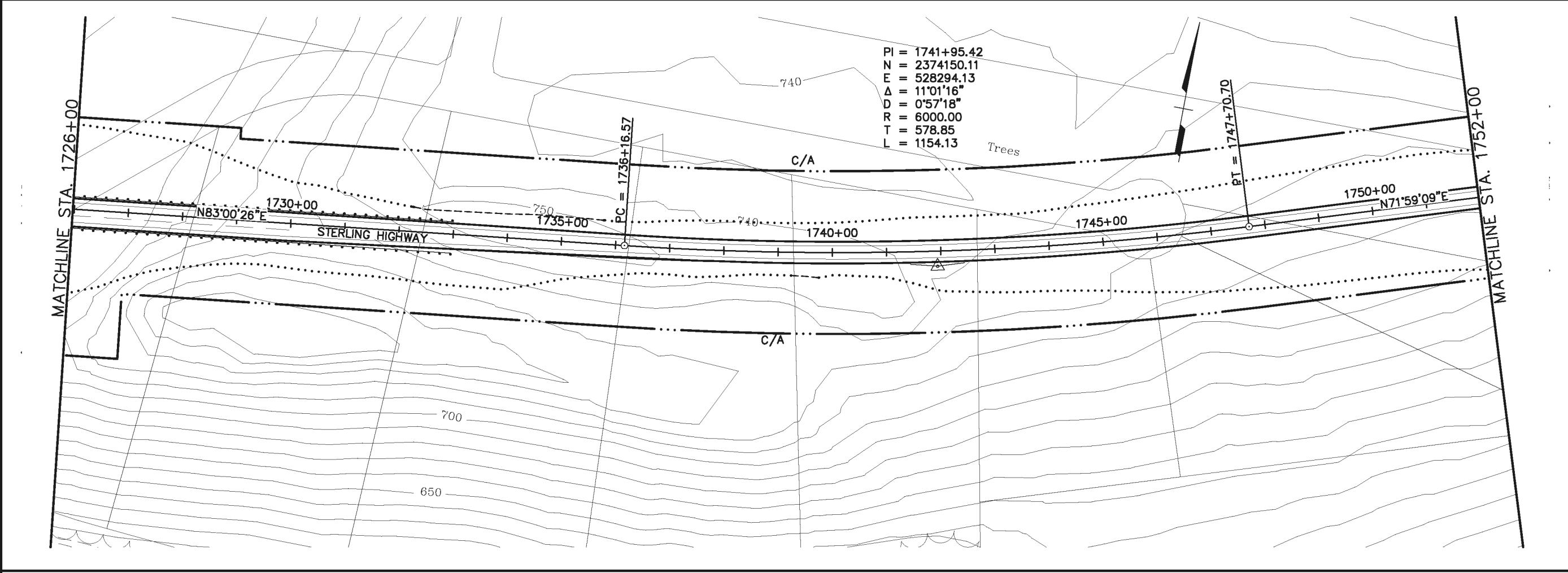

SHEET NO.	TOTAL SHEETS	
F22	F34	
STATE	YEAR	
ALASKA	2014	
PROJECT DESIGNATION		
F-021-2(15)/53014		
ADDENDUM NO.		
ATTACHMENT NO.		
REVISIONS		
NO.	DATE	DESCRIPTION

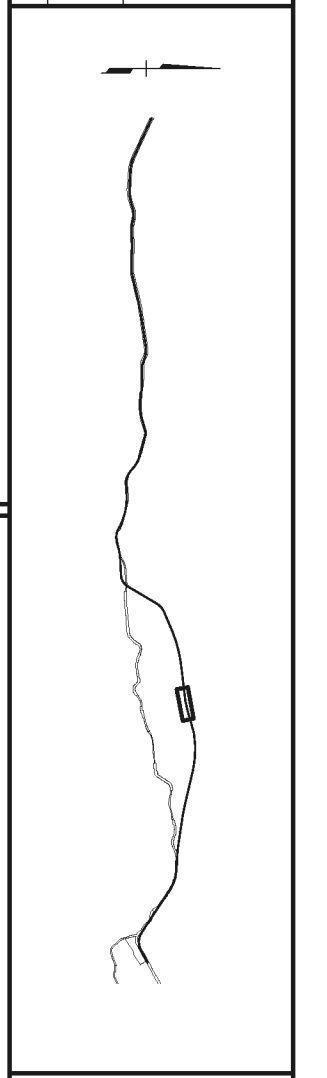

 STATE OF ALASKA
 DEPARTMENT OF TRANSPORTATION
 AND
 PUBLIC FACILITIES
STERLING HIGHWAY
 M.P. 45-60
G SOUTH
 PLAN AND PROFILE
 STA 1726+00 TO 1752+00

PRELIMINARY
NOT FOR CONSTRUCTION
G SOUTH

DESIGNED BY: EPL
CHECKED BY: EPL
DRAFTED BY: CDB
SPECIFICATIONS STANDARDS PROJECT COMPUTER DESIGNATION PROJECT NO. DRAWING NO. SHEET NO. TOTAL SHEETS
VIEW: GS-F23_F_00795, GS-F23_F_D1055, GS-F23_H_L5000
XREF: 4800-BD02, 4800-DESIGN-01, 4800-SURVEY-A-02-PP, 4800-DESIGN-01, 4800-SURVEY-A-02-PP, 4800-DESIGN-01, 4800-SURVEY-A-02-PP

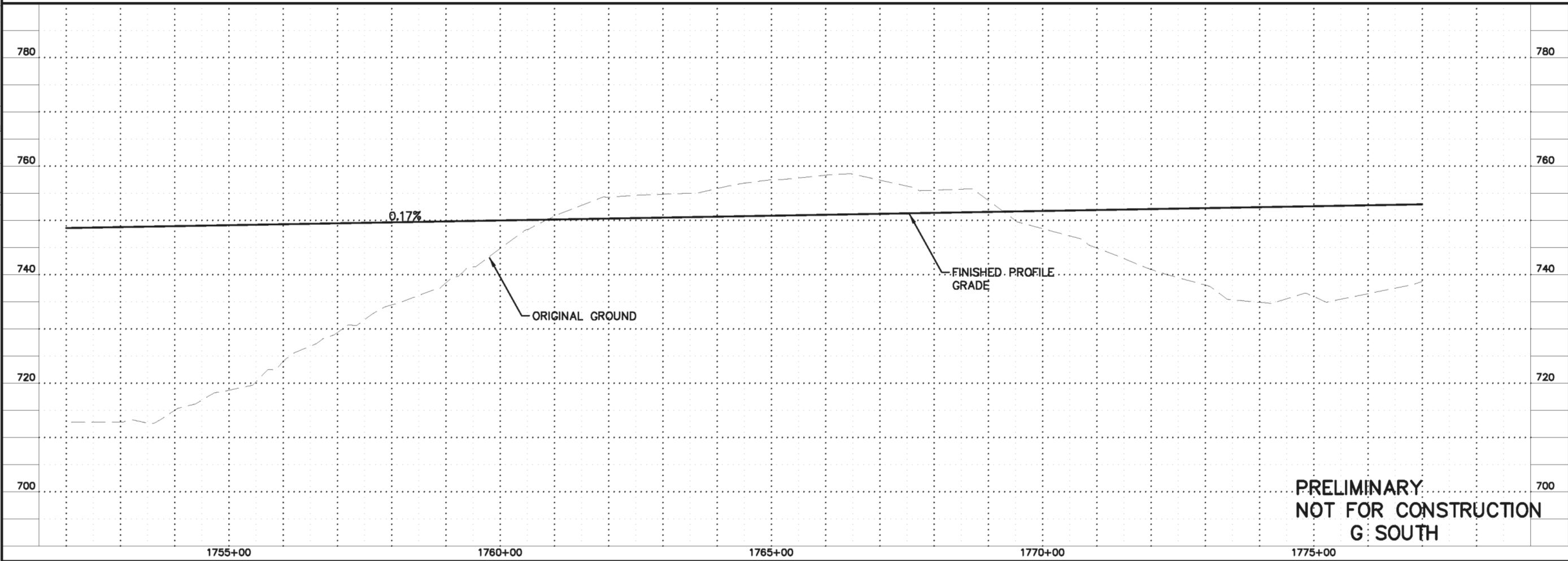
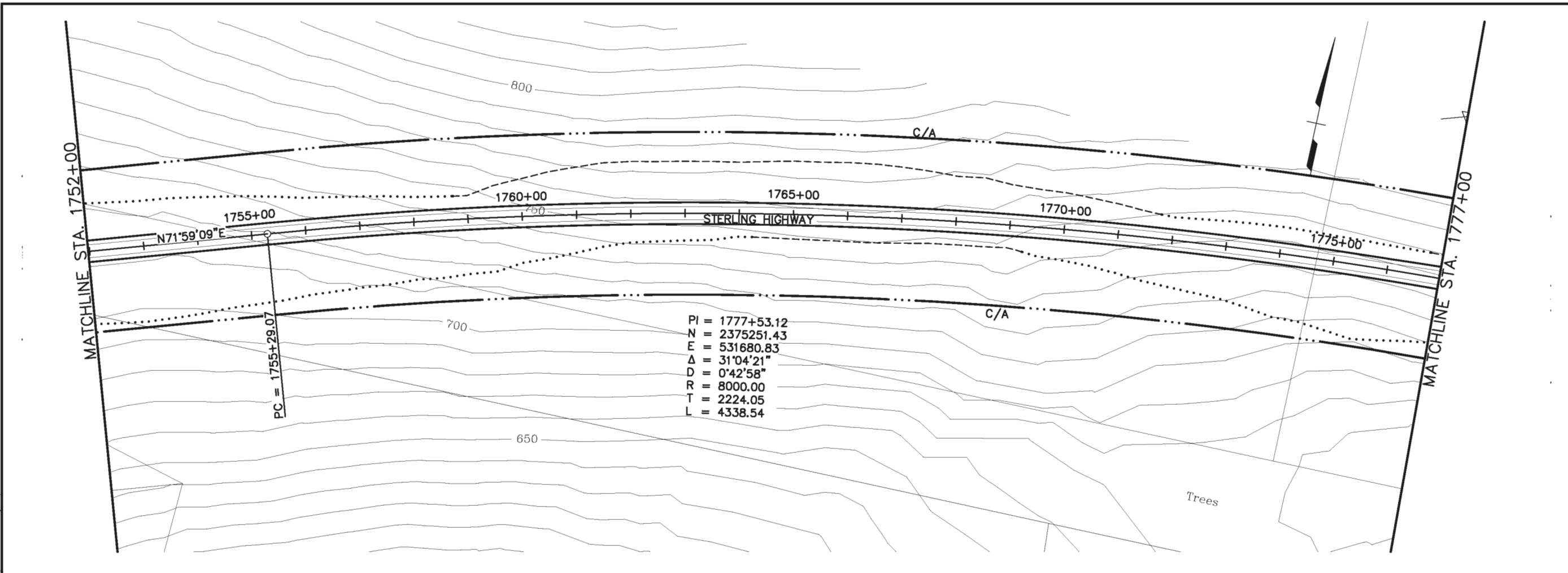

PRELIMINARY
NOT FOR CONSTRUCTION
G SOUTH

SHEET NO.	TOTAL SHEETS	
F23	F34	
STATE	YEAR	
ALASKA	2014	
PROJECT DESIGNATION		
F-021-2(15)/53014		
ADDENDUM NO.		
ATTACHMENT NO.		
REVISIONS		
NO.	DATE	DESCRIPTION

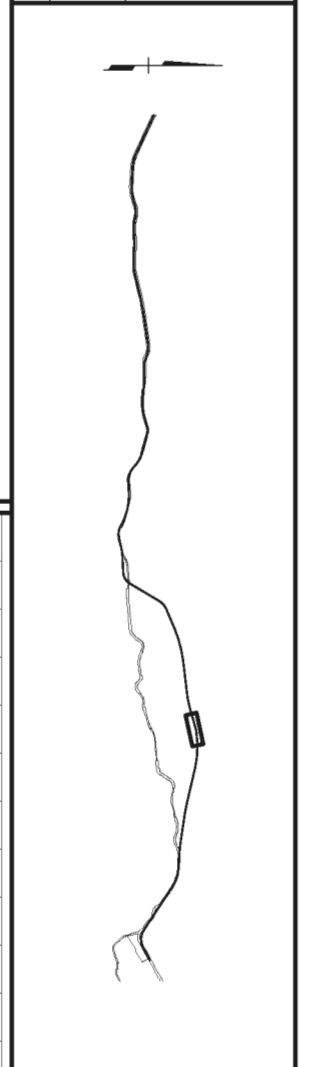

STATE OF ALASKA
49th

HDR ALASKA, Inc.

STATE OF ALASKA
DEPARTMENT OF TRANSPORTATION
AND
PUBLIC FACILITIES

STERLING HIGHWAY
M.P. 45-60

G SOUTH
PLAN AND PROFILE
STA 1752+00 TO 1777+00

DESIGNED BY: EPL
 CHECKED BY: EPL
 DRAFTED BY: CDB

VIEW: GS-F24_F_07050, GS-F24_F_D1055, GS-F24_H_15000
 XREF: 4800-BD02, 4800-DESIGN-01, 4800-SURVEY-A-02-PP, 4800-COMPUTER-DESIGNATION, 4800-CIVIL-4800-SS-F20, 1-1-100, 03/15/06, 01-11-08, BY: oep

STERLING HIGHWAY
 PROJECT DESIGNATION: F-021-2(15)/53014

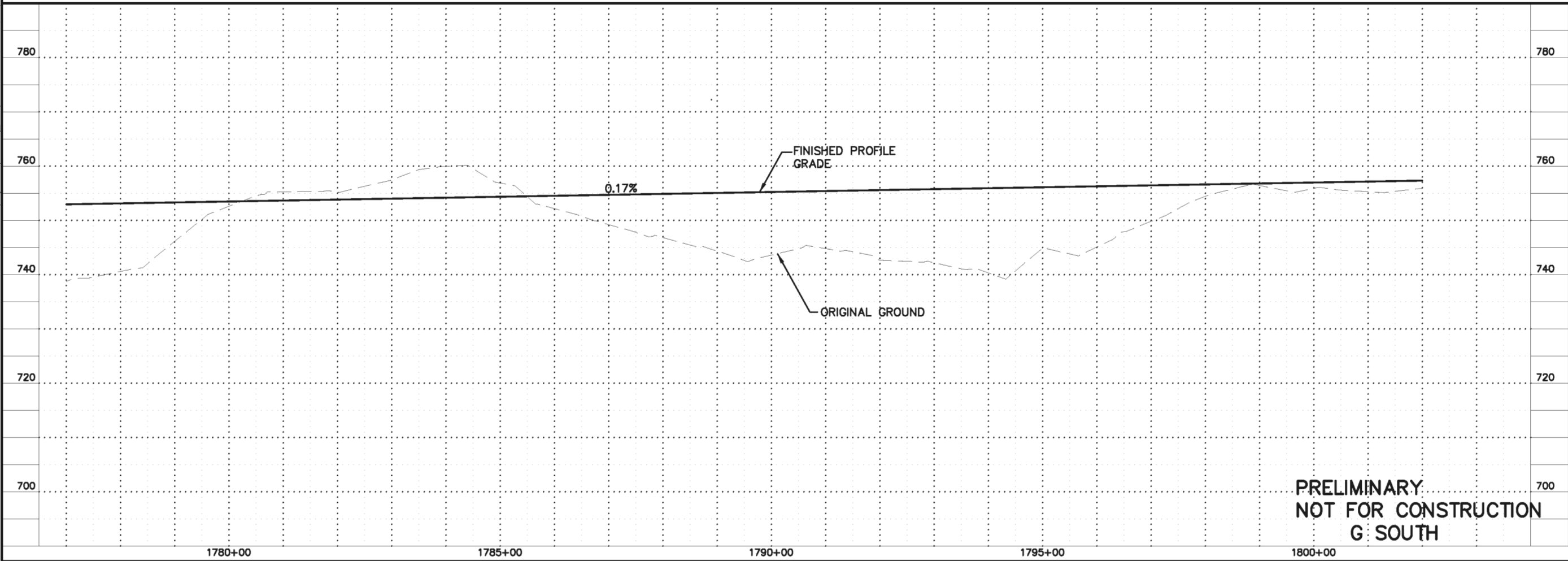
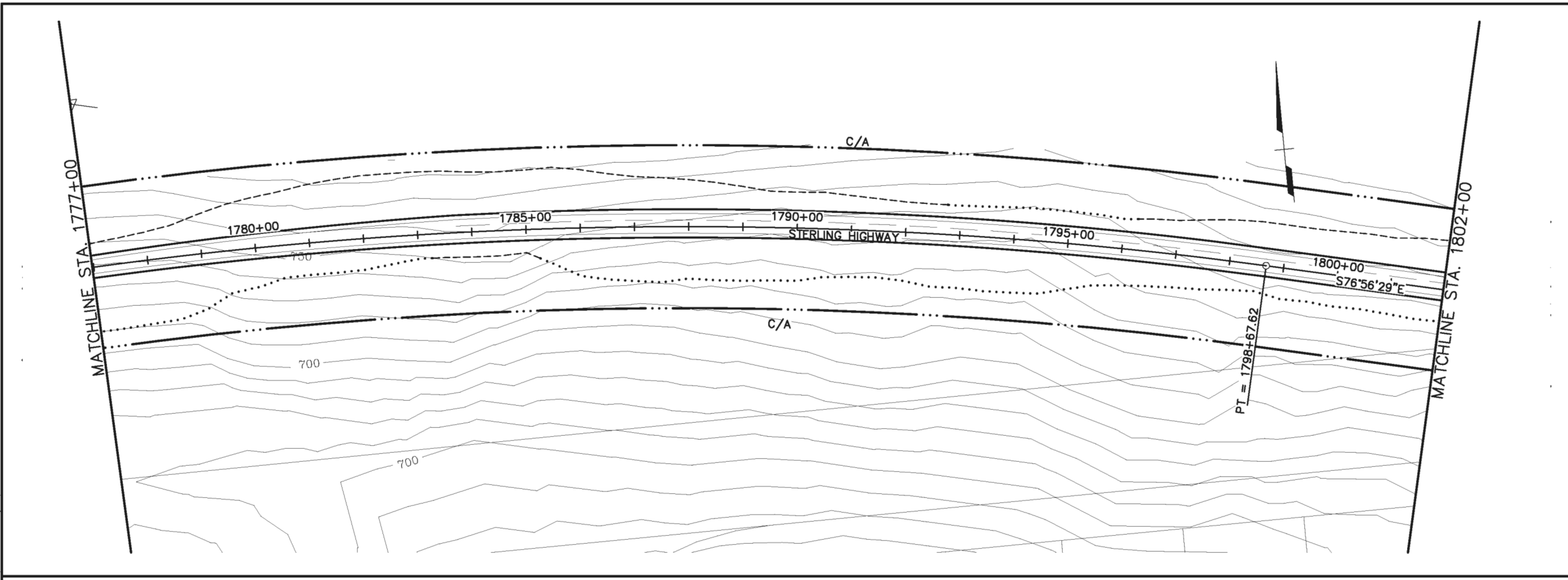

**PRELIMINARY
 NOT FOR CONSTRUCTION
 G SOUTH**

SHEET NO.	TOTAL SHEETS	
F24	F34	
STATE	YEAR	
ALASKA	2014	
PROJECT DESIGNATION		
F-021-2(15)/53014		
ADDENDUM NO.		
ATTACHMENT NO.		
REVISIONS		
NO.	DATE	DESCRIPTION

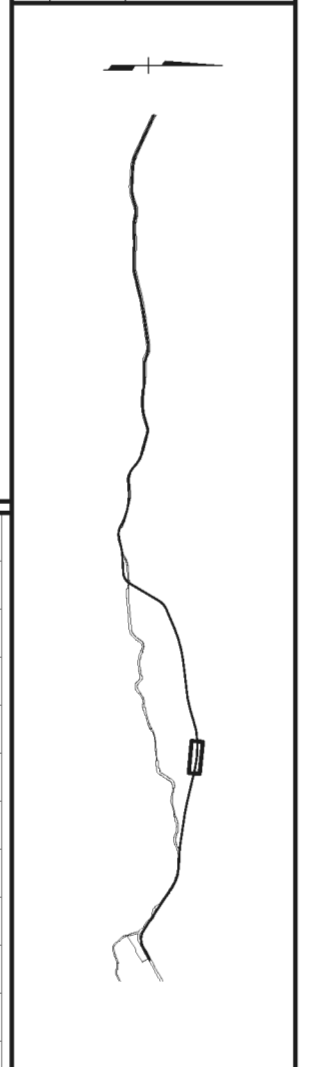

STATE OF ALASKA
 DEPARTMENT OF TRANSPORTATION
 AND
 PUBLIC FACILITIES

**STERLING HIGHWAY
 M.P. 45-60**

**G SOUTH
 PLAN AND PROFILE
 STA 1777+00 TO 1802+00**

HDR ALASKA, Inc.

SHEET NO.	TOTAL SHEETS	
F25	F34	
STATE	YEAR	
ALASKA	2014	
PROJECT DESIGNATION		
F-021-2(15)/53014		
ADDENDUM NO.		
ATTACHMENT NO.		
REVISIONS		
NO.	DATE	DESCRIPTION

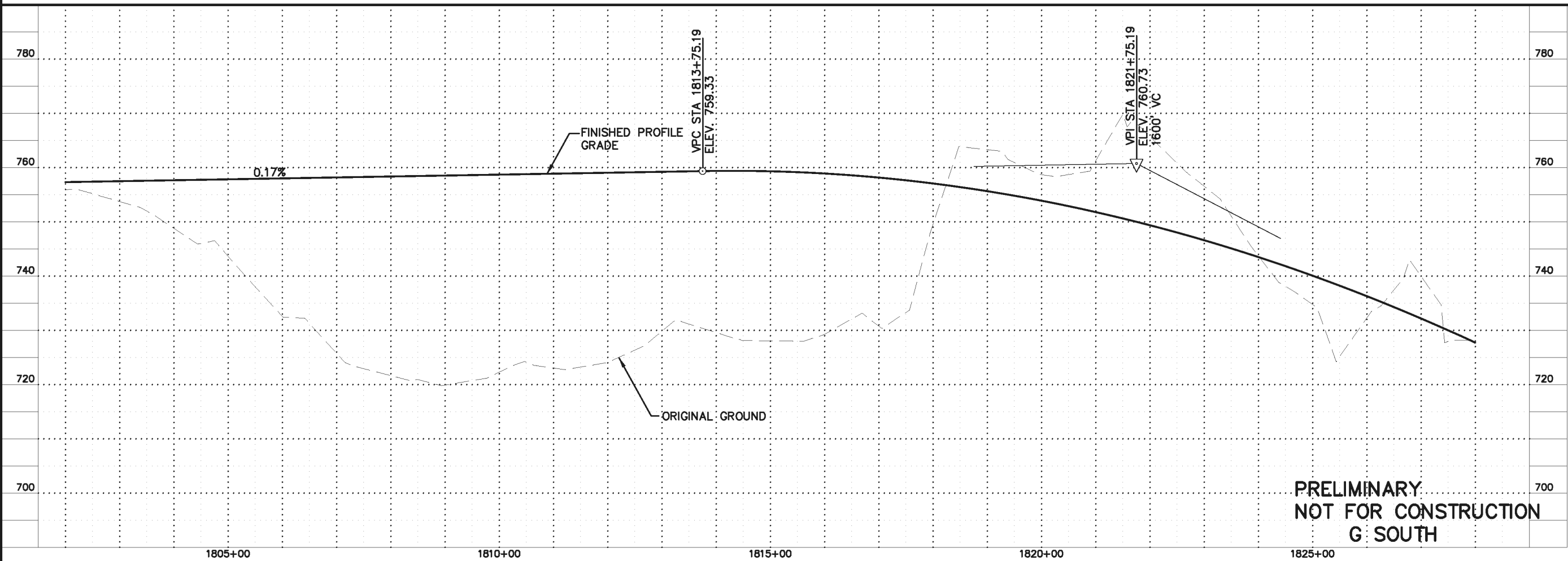
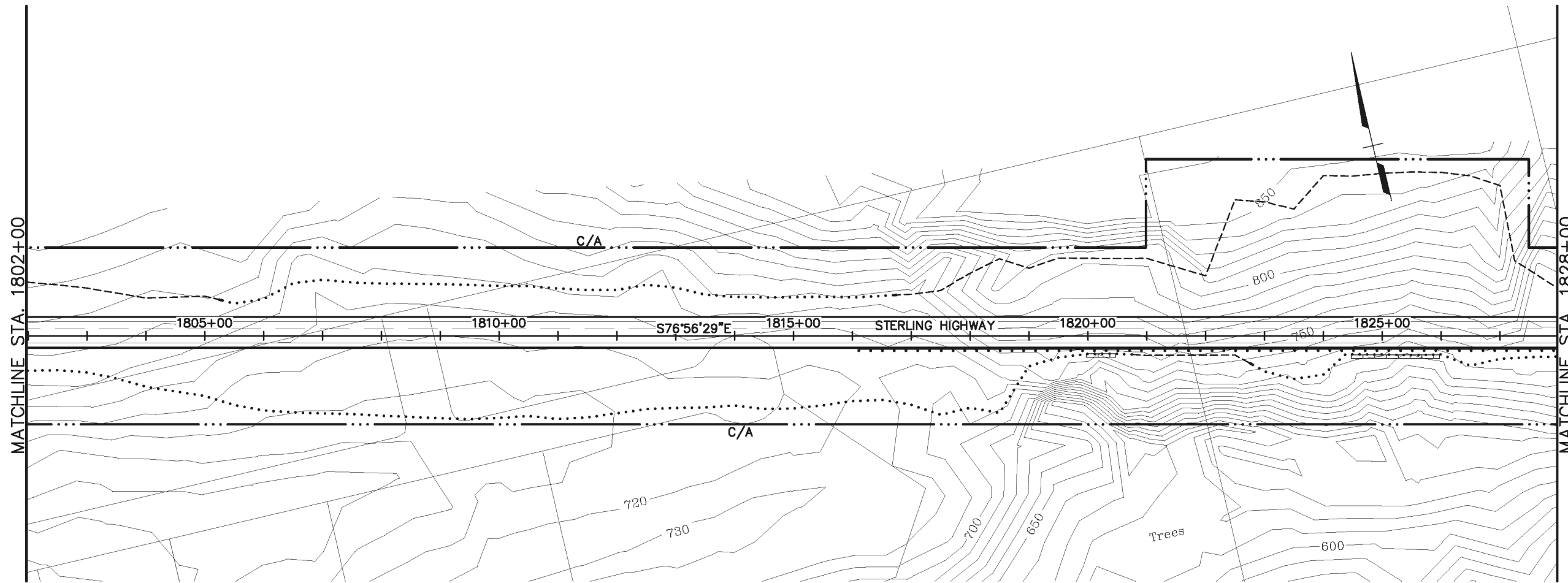

HDR ALASKA, Inc.
 STATE OF ALASKA
 DEPARTMENT OF TRANSPORTATION
 AND
 PUBLIC FACILITIES
STERLING HIGHWAY
 M.P. 45-60
G SOUTH
 PLAN AND PROFILE
 STA 1802+00 TO 1828+00

PRELIMINARY
NOT FOR CONSTRUCTION
G SOUTH

SPECIFICATIONS: STATE OF ALASKA, STANDARD SPECIFICATIONS FOR HIGHWAY CONSTRUCTION, 2008 EDITION, SECTION 100-01, 100-02, 100-03, 100-04, 100-05, 100-06, 100-07, 100-08, 100-09, 100-10, 100-11, 100-12, 100-13, 100-14, 100-15, 100-16, 100-17, 100-18, 100-19, 100-20, 100-21, 100-22, 100-23, 100-24, 100-25, 100-26, 100-27, 100-28, 100-29, 100-30, 100-31, 100-32, 100-33, 100-34, 100-35, 100-36, 100-37, 100-38, 100-39, 100-40, 100-41, 100-42, 100-43, 100-44, 100-45, 100-46, 100-47, 100-48, 100-49, 100-50, 100-51, 100-52, 100-53, 100-54, 100-55, 100-56, 100-57, 100-58, 100-59, 100-60, 100-61, 100-62, 100-63, 100-64, 100-65, 100-66, 100-67, 100-68, 100-69, 100-70, 100-71, 100-72, 100-73, 100-74, 100-75, 100-76, 100-77, 100-78, 100-79, 100-80, 100-81, 100-82, 100-83, 100-84, 100-85, 100-86, 100-87, 100-88, 100-89, 100-90, 100-91, 100-92, 100-93, 100-94, 100-95, 100-96, 100-97, 100-98, 100-99, 100-100.

PI = 1835+90.95
 N = 2373907.65
 E = 537474.42
 Δ = 412'28"
 D = 0°34'23"
 R = 10000.00
 T = 367.35
 L = 734.38

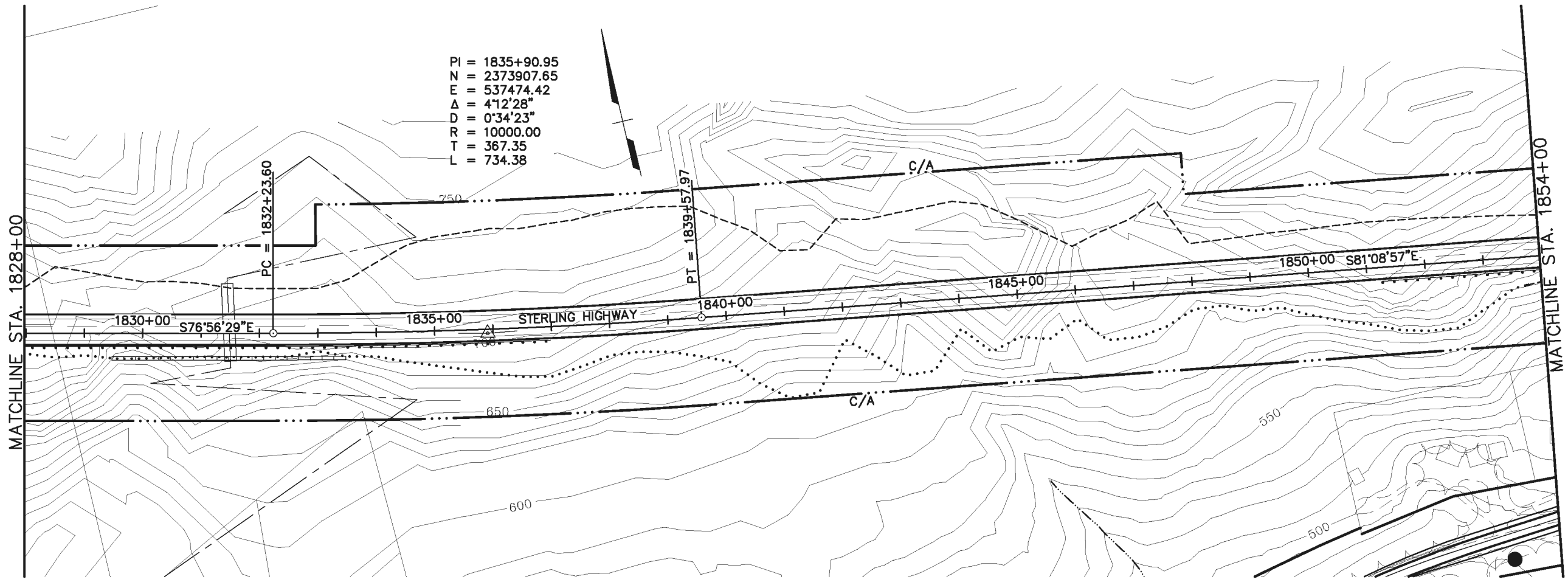

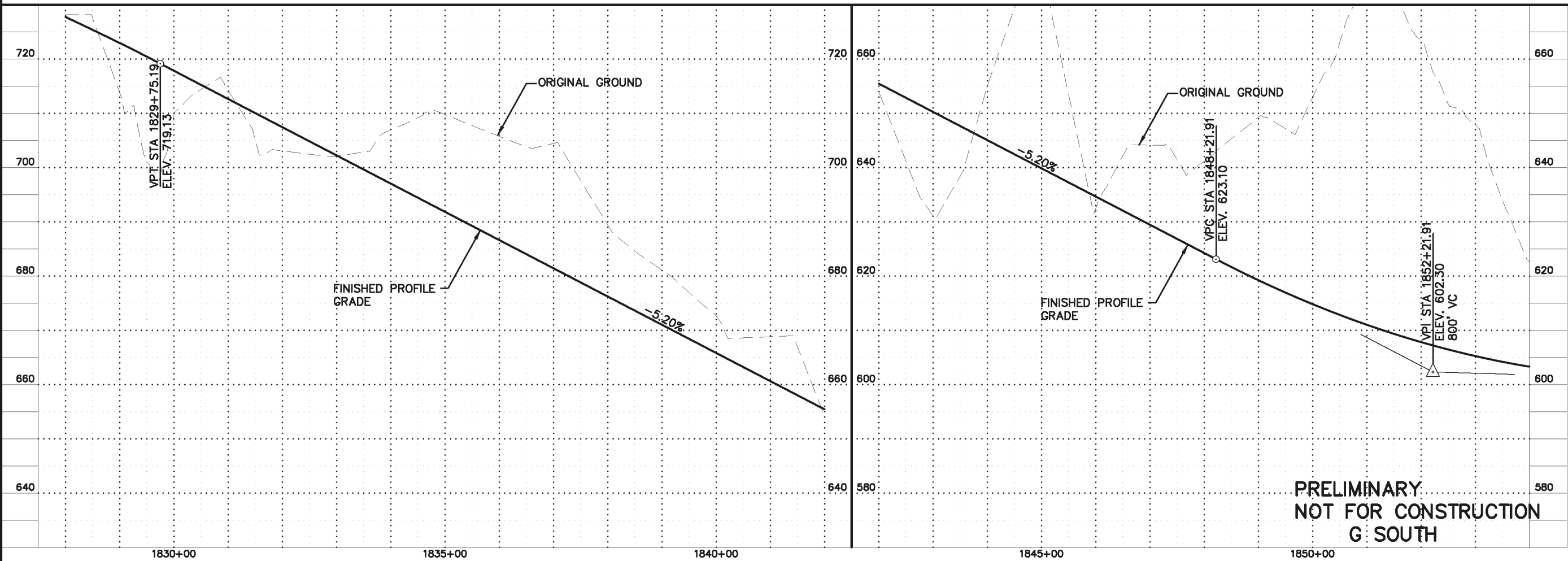

SHEET NO.	TOTAL SHEETS	
F26	F34	
STATE	YEAR	
ALASKA	2014	
PROJECT DESIGNATION		
F-021-2(15)/53014		
ADDENDUM NO.		
ATTACHMENT NO.		
REVISIONS		
NO.	DATE	DESCRIPTION

SPECIFICATIONS: STANDARDS: DESIGNED BY: EPL CHECKED BY: EPL DRAWN BY: CUB
 VIEW: GS-F26_F_D0755, GS-F26_F_D1055, GS-F26_H_L5000 XREF: 4800-BD02, 4800-DESIGN-01, 4800-SURVEY-CA-02-PP, PROJECT DESIGNATION: PROJECT_03_VA1800A_C01_VA1800_GS-F26_1=100_03/15/2014 at 11:08 by ccb

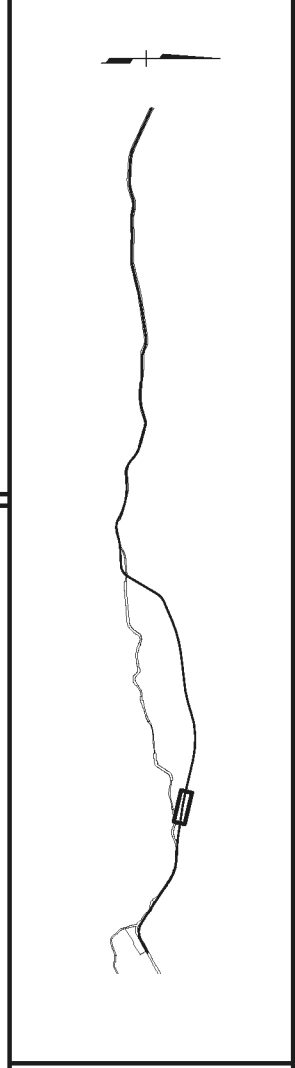

PRELIMINARY
NOT FOR CONSTRUCTION
G SOUTH



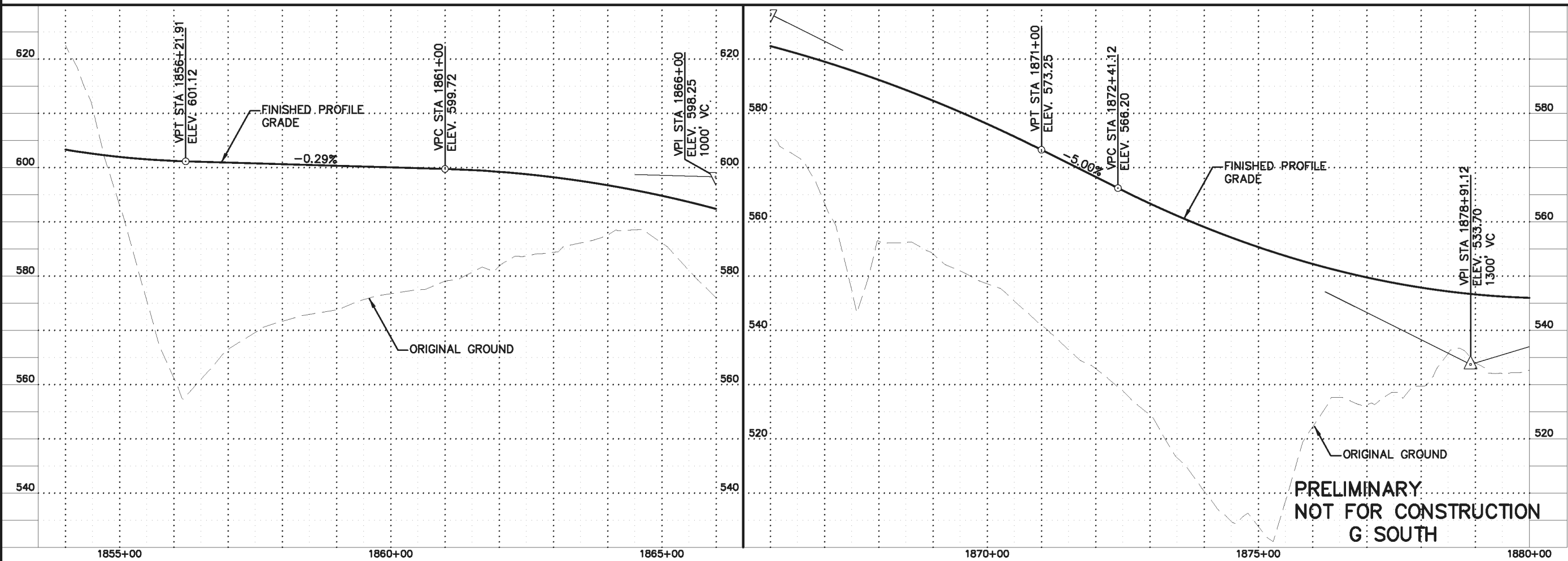
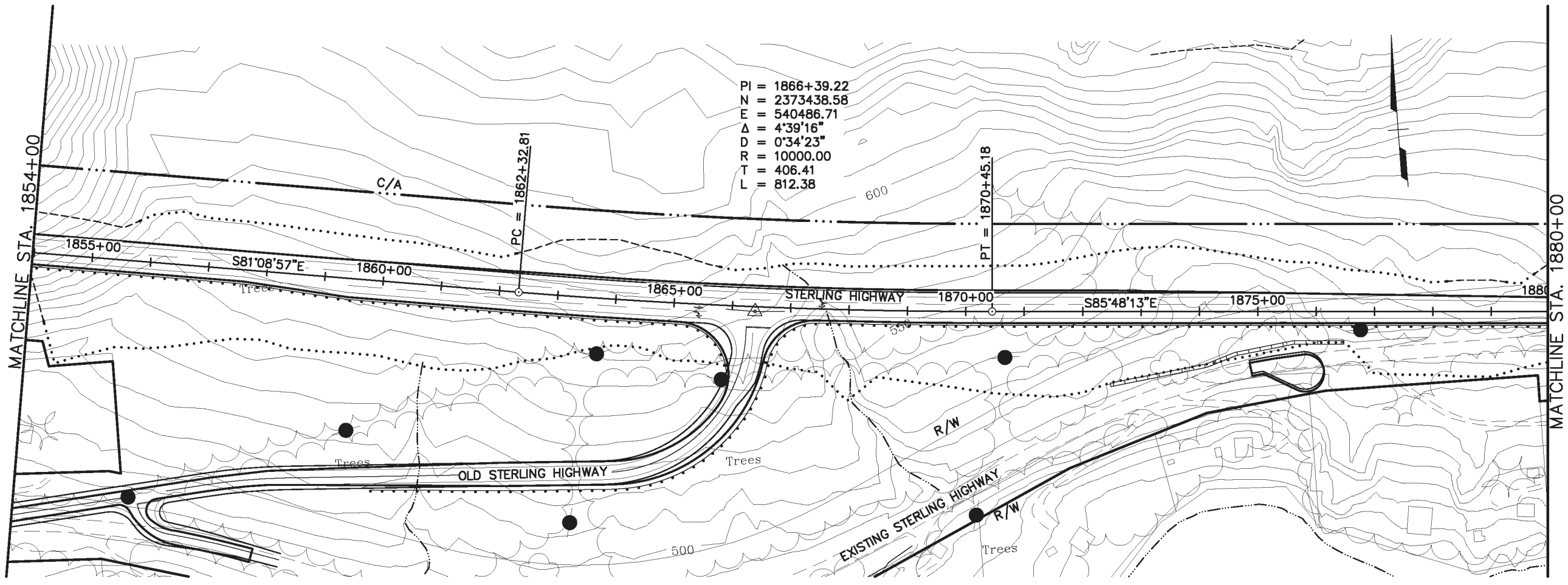

HDR ALASKA, Inc.
 STATE OF ALASKA
 DEPARTMENT OF TRANSPORTATION
 AND
 PUBLIC FACILITIES
STERLING HIGHWAY
 M.P. 45-60
G SOUTH
 PLAN AND PROFILE
 STA 1828+00 TO 1854+00

SHEET NO.	TOTAL SHEETS	
F27	F34	
STATE	YEAR	
ALASKA	2014	
PROJECT DESIGNATION		
F-021-2(15)/53014		
ADDENDUM NO.		
ATTACHMENT NO.		
REVISIONS		
NO.	DATE	DESCRIPTION

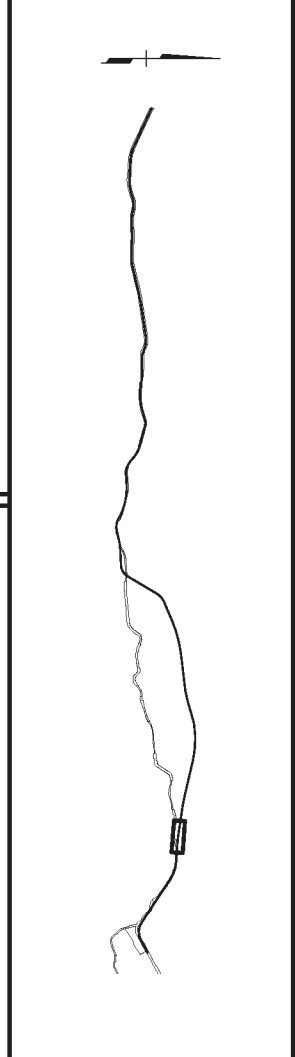

**PRELIMINARY
NOT FOR CONSTRUCTION
G SOUTH**



HDR ALASKA, Inc.
STATE OF ALASKA
DEPARTMENT OF TRANSPORTATION
AND
PUBLIC FACILITIES
**STERLING HIGHWAY
M.P. 45-60**
G SOUTH
PLAN AND PROFILE
STA 1854+00 TO 1880+00

SPECIFICATIONS: STATE OF ALASKA, STANDARD SPECIFICATIONS FOR HIGHWAY CONSTRUCTION, 2014 EDITION, SECTION 100-01, 100-02, 100-03, 100-04, 100-05, 100-06, 100-07, 100-08, 100-09, 100-10, 100-11, 100-12, 100-13, 100-14, 100-15, 100-16, 100-17, 100-18, 100-19, 100-20, 100-21, 100-22, 100-23, 100-24, 100-25, 100-26, 100-27, 100-28, 100-29, 100-30, 100-31, 100-32, 100-33, 100-34, 100-35, 100-36, 100-37, 100-38, 100-39, 100-40, 100-41, 100-42, 100-43, 100-44, 100-45, 100-46, 100-47, 100-48, 100-49, 100-50, 100-51, 100-52, 100-53, 100-54, 100-55, 100-56, 100-57, 100-58, 100-59, 100-60, 100-61, 100-62, 100-63, 100-64, 100-65, 100-66, 100-67, 100-68, 100-69, 100-70, 100-71, 100-72, 100-73, 100-74, 100-75, 100-76, 100-77, 100-78, 100-79, 100-80, 100-81, 100-82, 100-83, 100-84, 100-85, 100-86, 100-87, 100-88, 100-89, 100-90, 100-91, 100-92, 100-93, 100-94, 100-95, 100-96, 100-97, 100-98, 100-99, 100-100.

DESIGNED BY: EPL
 CHECKED BY: EPL
 DRAWN BY: CUB

VIEW: GS-F28_F_07055, GS-F28_F_01055, GS-F28_H_15000
 XREF: 4800-B002, 4800-DESIGN-01, 4800-SURVEY-A-02-PP, PROJECT DESIGNATION: PROJECT_03_V018001_C01_V01000_GS-F20_1=100_03/15/2011_11:08:11.ctb

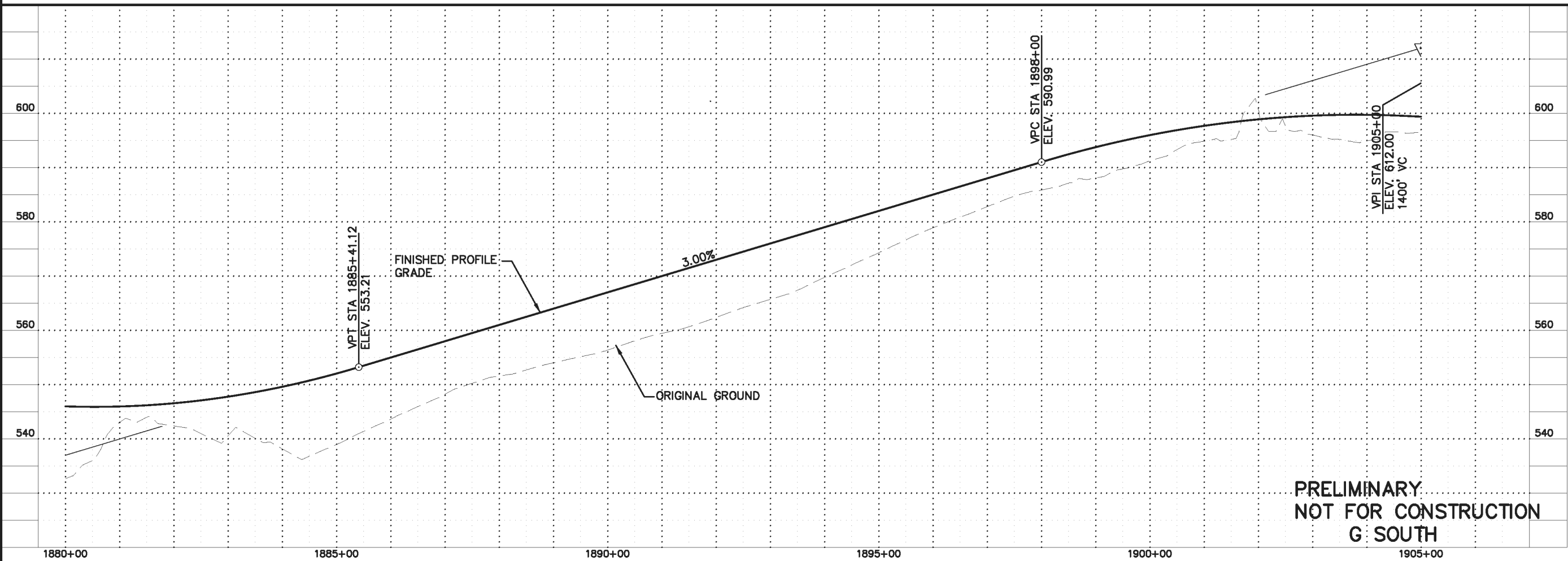
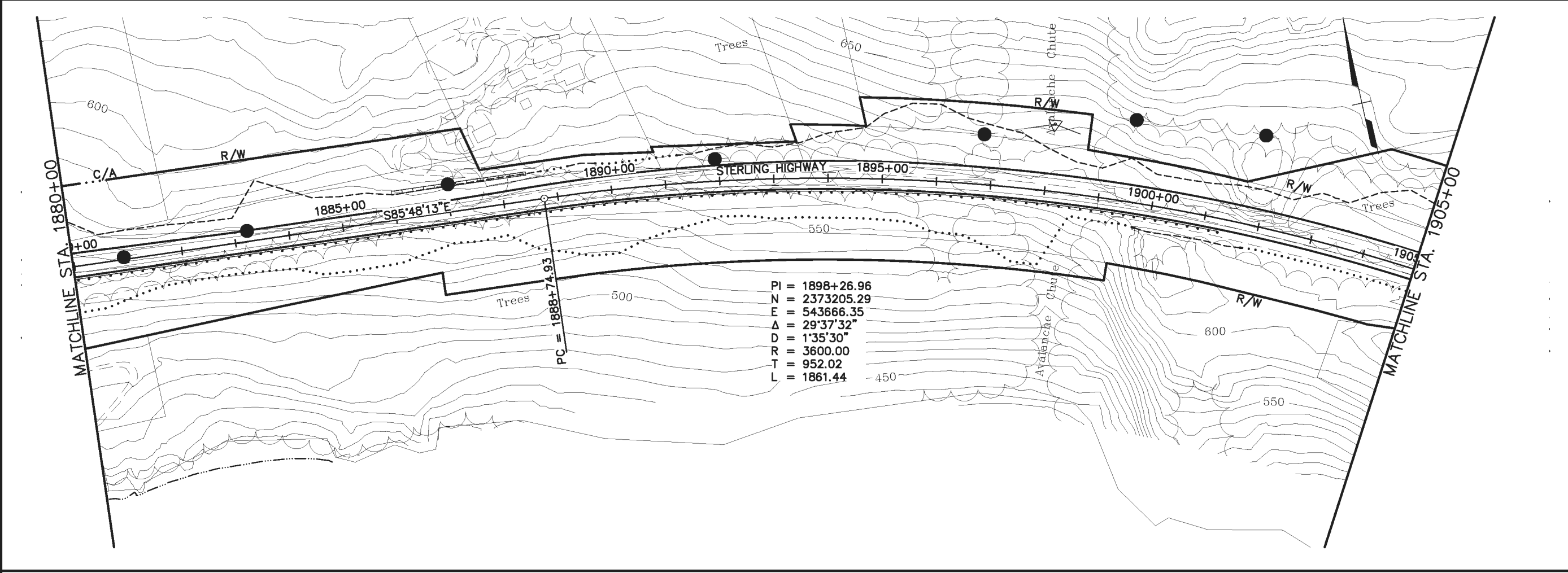

PRELIMINARY
NOT FOR CONSTRUCTION
G SOUTH

SHEET NO.	TOTAL SHEETS	
F28	F34	
STATE	YEAR	
ALASKA	2014	
PROJECT DESIGNATION		
F-021-2(15)/53014		
ADDENDUM NO.		
ATTACHMENT NO.		
REVISIONS		
NO.	DATE	DESCRIPTION

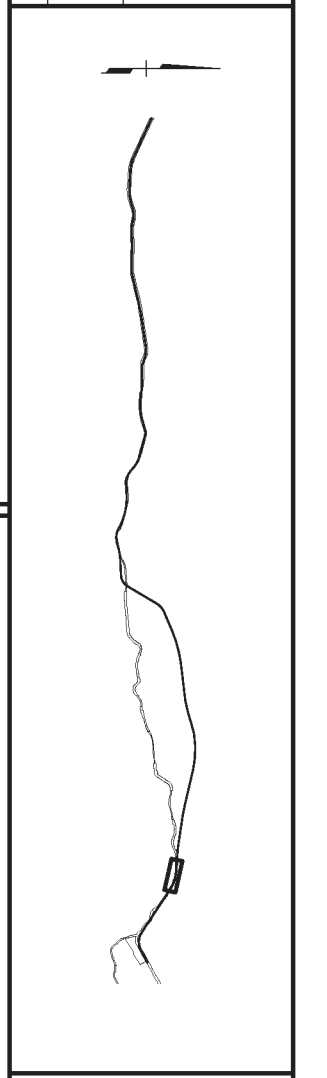

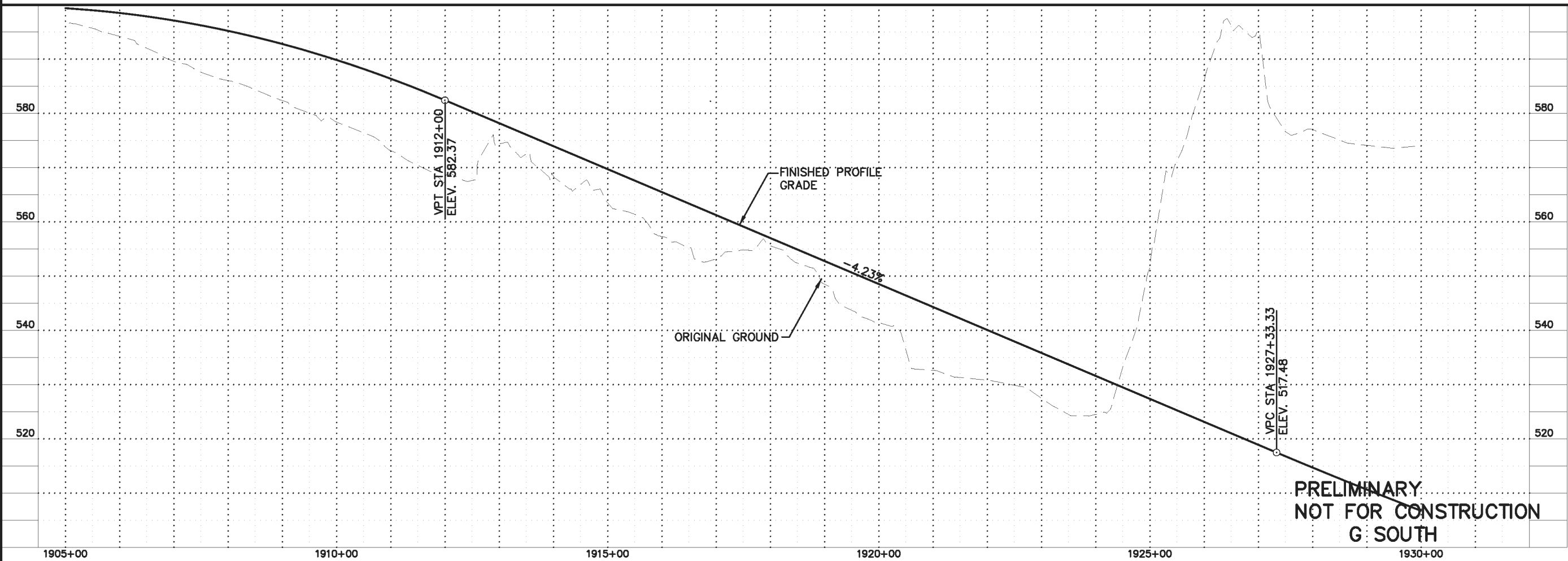
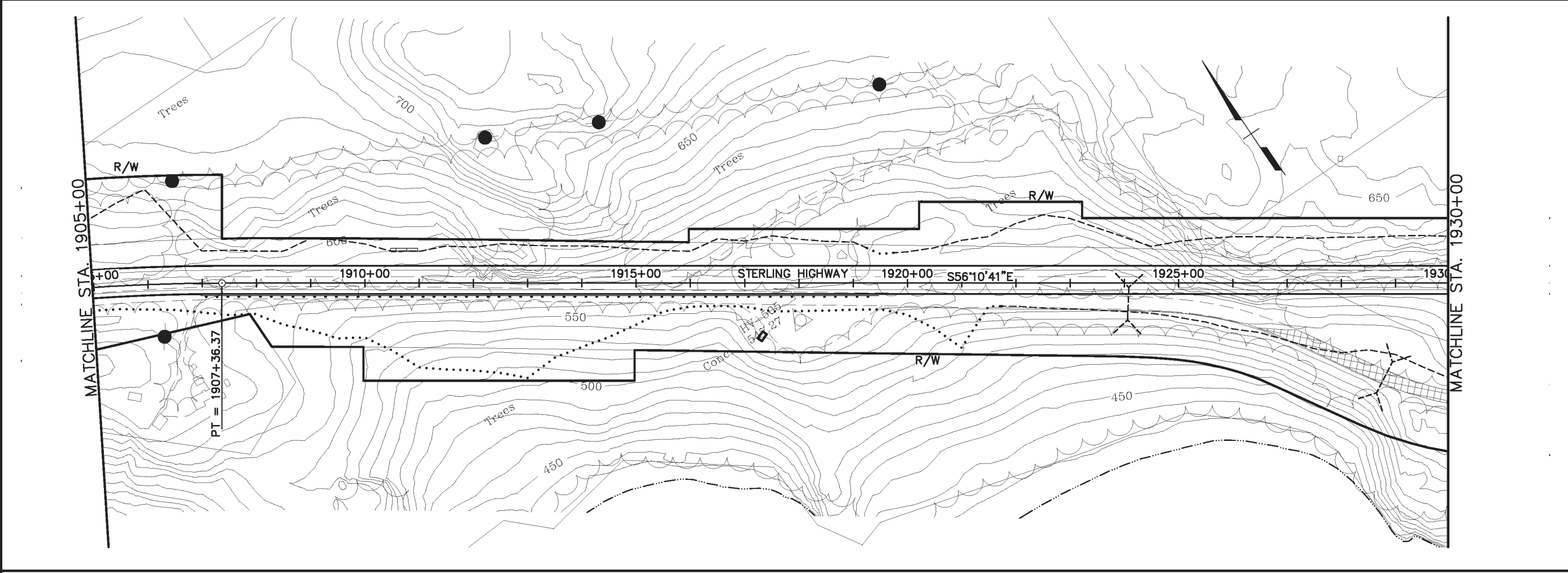

HDR ALASKA, Inc.
 STATE OF ALASKA
 DEPARTMENT OF TRANSPORTATION
 AND
 PUBLIC FACILITIES
STERLING HIGHWAY
 M.P. 45-60
G SOUTH
 PLAN AND PROFILE
 STA 1880+00 TO 1905+00

VIEW: GS-F29_F_007355, GS-F29_F_01085, GS-F29_H_15000
 XREF: 4800-8002, 4800-DESIGN-01, 4800-SURVEY-02-PP, 4800-CONSTRUCTION-01, 4800-CONSTRUCTION-02, 4800-CONSTRUCTION-03, 4800-CONSTRUCTION-04, 4800-CONSTRUCTION-05, 4800-CONSTRUCTION-06, 4800-CONSTRUCTION-07, 4800-CONSTRUCTION-08, 4800-CONSTRUCTION-09, 4800-CONSTRUCTION-10, 4800-CONSTRUCTION-11, 4800-CONSTRUCTION-12, 4800-CONSTRUCTION-13, 4800-CONSTRUCTION-14, 4800-CONSTRUCTION-15, 4800-CONSTRUCTION-16, 4800-CONSTRUCTION-17, 4800-CONSTRUCTION-18, 4800-CONSTRUCTION-19, 4800-CONSTRUCTION-20, 4800-CONSTRUCTION-21, 4800-CONSTRUCTION-22, 4800-CONSTRUCTION-23, 4800-CONSTRUCTION-24, 4800-CONSTRUCTION-25, 4800-CONSTRUCTION-26, 4800-CONSTRUCTION-27, 4800-CONSTRUCTION-28, 4800-CONSTRUCTION-29, 4800-CONSTRUCTION-30, 4800-CONSTRUCTION-31, 4800-CONSTRUCTION-32, 4800-CONSTRUCTION-33, 4800-CONSTRUCTION-34, 4800-CONSTRUCTION-35, 4800-CONSTRUCTION-36, 4800-CONSTRUCTION-37, 4800-CONSTRUCTION-38, 4800-CONSTRUCTION-39, 4800-CONSTRUCTION-40, 4800-CONSTRUCTION-41, 4800-CONSTRUCTION-42, 4800-CONSTRUCTION-43, 4800-CONSTRUCTION-44, 4800-CONSTRUCTION-45, 4800-CONSTRUCTION-46, 4800-CONSTRUCTION-47, 4800-CONSTRUCTION-48, 4800-CONSTRUCTION-49, 4800-CONSTRUCTION-50, 4800-CONSTRUCTION-51, 4800-CONSTRUCTION-52, 4800-CONSTRUCTION-53, 4800-CONSTRUCTION-54, 4800-CONSTRUCTION-55, 4800-CONSTRUCTION-56, 4800-CONSTRUCTION-57, 4800-CONSTRUCTION-58, 4800-CONSTRUCTION-59, 4800-CONSTRUCTION-60, 4800-CONSTRUCTION-61, 4800-CONSTRUCTION-62, 4800-CONSTRUCTION-63, 4800-CONSTRUCTION-64, 4800-CONSTRUCTION-65, 4800-CONSTRUCTION-66, 4800-CONSTRUCTION-67, 4800-CONSTRUCTION-68, 4800-CONSTRUCTION-69, 4800-CONSTRUCTION-70, 4800-CONSTRUCTION-71, 4800-CONSTRUCTION-72, 4800-CONSTRUCTION-73, 4800-CONSTRUCTION-74, 4800-CONSTRUCTION-75, 4800-CONSTRUCTION-76, 4800-CONSTRUCTION-77, 4800-CONSTRUCTION-78, 4800-CONSTRUCTION-79, 4800-CONSTRUCTION-80, 4800-CONSTRUCTION-81, 4800-CONSTRUCTION-82, 4800-CONSTRUCTION-83, 4800-CONSTRUCTION-84, 4800-CONSTRUCTION-85, 4800-CONSTRUCTION-86, 4800-CONSTRUCTION-87, 4800-CONSTRUCTION-88, 4800-CONSTRUCTION-89, 4800-CONSTRUCTION-90, 4800-CONSTRUCTION-91, 4800-CONSTRUCTION-92, 4800-CONSTRUCTION-93, 4800-CONSTRUCTION-94, 4800-CONSTRUCTION-95, 4800-CONSTRUCTION-96, 4800-CONSTRUCTION-97, 4800-CONSTRUCTION-98, 4800-CONSTRUCTION-99, 4800-CONSTRUCTION-100

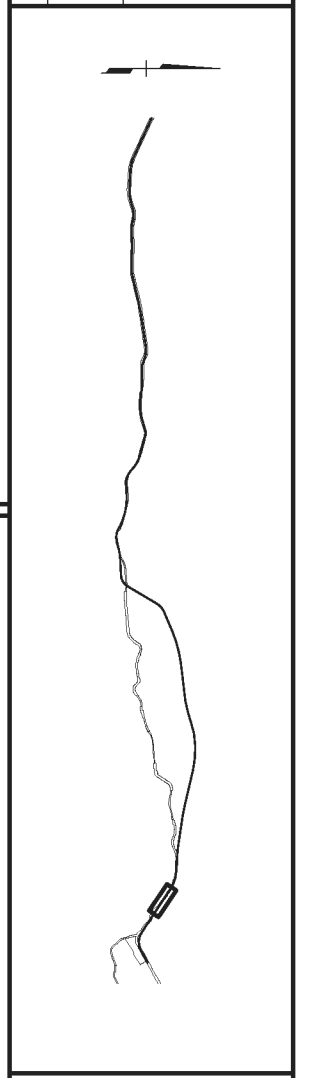

SHEET NO.	TOTAL SHEETS	
F29	F34	
STATE	YEAR	
ALASKA	2014	
PROJECT DESIGNATION		
F-021-2(15)/53014		
ADDENDUM NO.		
ATTACHMENT NO.		
REVISIONS		
NO.	DATE	DESCRIPTION



HDR ALASKA, Inc.
 STATE OF ALASKA
 DEPARTMENT OF TRANSPORTATION
 AND
 PUBLIC FACILITIES
STERLING HIGHWAY
 M.P. 45-60
G SOUTH
 PLAN AND PROFILE
 STA 1905+00 TO 1930+00

**PRELIMINARY
 NOT FOR CONSTRUCTION
 G SOUTH**

VIEW: GS-F30_F-D0755, GS-F30_F-D1055, GS-F30_H-L5000
 XREF: 4800-BD02, 4800-DESIGN-01, 4800-SURVEY-02-PP, 4800-RECONSTRUCTION-01, 4800-CONSTRUCTION-02-PP, 4800-CONSTRUCTION-03-PP, 4800-CONSTRUCTION-04-PP, 4800-CONSTRUCTION-05-PP, 4800-CONSTRUCTION-06-PP, 4800-CONSTRUCTION-07-PP, 4800-CONSTRUCTION-08-PP, 4800-CONSTRUCTION-09-PP, 4800-CONSTRUCTION-10-PP, 4800-CONSTRUCTION-11-PP, 4800-CONSTRUCTION-12-PP, 4800-CONSTRUCTION-13-PP, 4800-CONSTRUCTION-14-PP, 4800-CONSTRUCTION-15-PP, 4800-CONSTRUCTION-16-PP, 4800-CONSTRUCTION-17-PP, 4800-CONSTRUCTION-18-PP, 4800-CONSTRUCTION-19-PP, 4800-CONSTRUCTION-20-PP, 4800-CONSTRUCTION-21-PP, 4800-CONSTRUCTION-22-PP, 4800-CONSTRUCTION-23-PP, 4800-CONSTRUCTION-24-PP, 4800-CONSTRUCTION-25-PP, 4800-CONSTRUCTION-26-PP, 4800-CONSTRUCTION-27-PP, 4800-CONSTRUCTION-28-PP, 4800-CONSTRUCTION-29-PP, 4800-CONSTRUCTION-30-PP, 4800-CONSTRUCTION-31-PP, 4800-CONSTRUCTION-32-PP, 4800-CONSTRUCTION-33-PP, 4800-CONSTRUCTION-34-PP, 4800-CONSTRUCTION-35-PP, 4800-CONSTRUCTION-36-PP, 4800-CONSTRUCTION-37-PP, 4800-CONSTRUCTION-38-PP, 4800-CONSTRUCTION-39-PP, 4800-CONSTRUCTION-40-PP, 4800-CONSTRUCTION-41-PP, 4800-CONSTRUCTION-42-PP, 4800-CONSTRUCTION-43-PP, 4800-CONSTRUCTION-44-PP, 4800-CONSTRUCTION-45-PP, 4800-CONSTRUCTION-46-PP, 4800-CONSTRUCTION-47-PP, 4800-CONSTRUCTION-48-PP, 4800-CONSTRUCTION-49-PP, 4800-CONSTRUCTION-50-PP, 4800-CONSTRUCTION-51-PP, 4800-CONSTRUCTION-52-PP, 4800-CONSTRUCTION-53-PP, 4800-CONSTRUCTION-54-PP, 4800-CONSTRUCTION-55-PP, 4800-CONSTRUCTION-56-PP, 4800-CONSTRUCTION-57-PP, 4800-CONSTRUCTION-58-PP, 4800-CONSTRUCTION-59-PP, 4800-CONSTRUCTION-60-PP, 4800-CONSTRUCTION-61-PP, 4800-CONSTRUCTION-62-PP, 4800-CONSTRUCTION-63-PP, 4800-CONSTRUCTION-64-PP, 4800-CONSTRUCTION-65-PP, 4800-CONSTRUCTION-66-PP, 4800-CONSTRUCTION-67-PP, 4800-CONSTRUCTION-68-PP, 4800-CONSTRUCTION-69-PP, 4800-CONSTRUCTION-70-PP, 4800-CONSTRUCTION-71-PP, 4800-CONSTRUCTION-72-PP, 4800-CONSTRUCTION-73-PP, 4800-CONSTRUCTION-74-PP, 4800-CONSTRUCTION-75-PP, 4800-CONSTRUCTION-76-PP, 4800-CONSTRUCTION-77-PP, 4800-CONSTRUCTION-78-PP, 4800-CONSTRUCTION-79-PP, 4800-CONSTRUCTION-80-PP, 4800-CONSTRUCTION-81-PP, 4800-CONSTRUCTION-82-PP, 4800-CONSTRUCTION-83-PP, 4800-CONSTRUCTION-84-PP, 4800-CONSTRUCTION-85-PP, 4800-CONSTRUCTION-86-PP, 4800-CONSTRUCTION-87-PP, 4800-CONSTRUCTION-88-PP, 4800-CONSTRUCTION-89-PP, 4800-CONSTRUCTION-90-PP, 4800-CONSTRUCTION-91-PP, 4800-CONSTRUCTION-92-PP, 4800-CONSTRUCTION-93-PP, 4800-CONSTRUCTION-94-PP, 4800-CONSTRUCTION-95-PP, 4800-CONSTRUCTION-96-PP, 4800-CONSTRUCTION-97-PP, 4800-CONSTRUCTION-98-PP, 4800-CONSTRUCTION-99-PP, 4800-CONSTRUCTION-100-PP

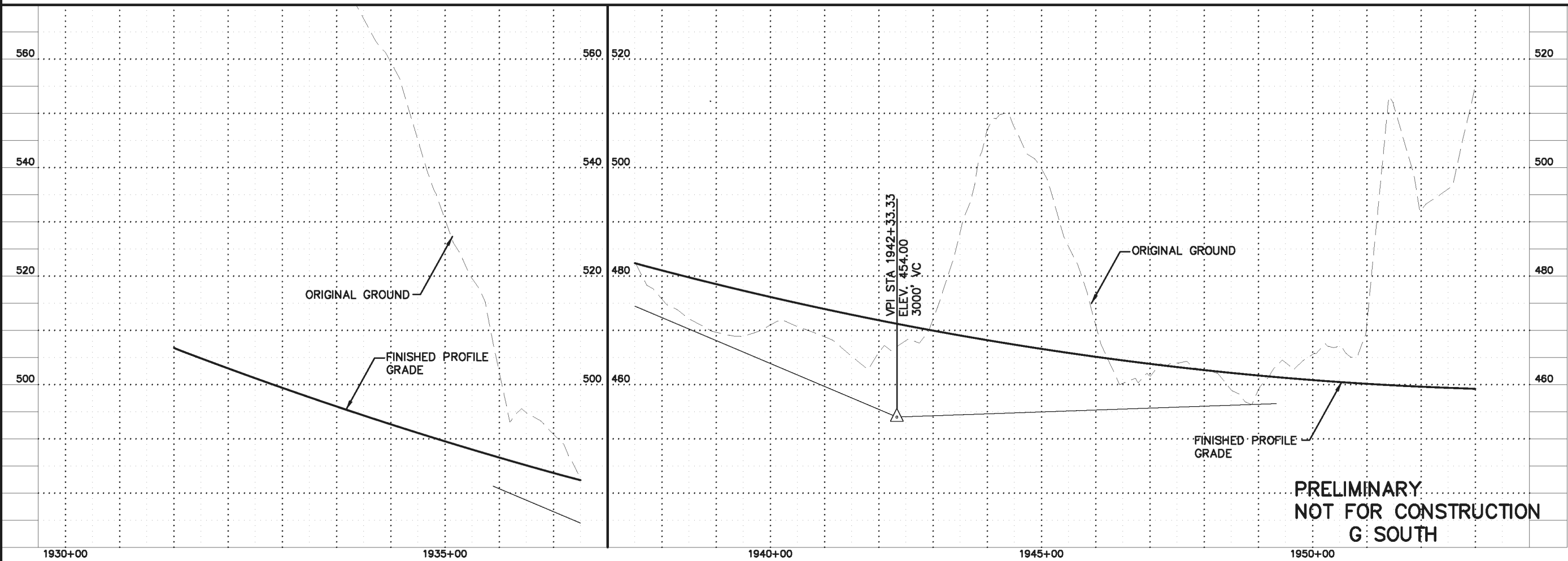
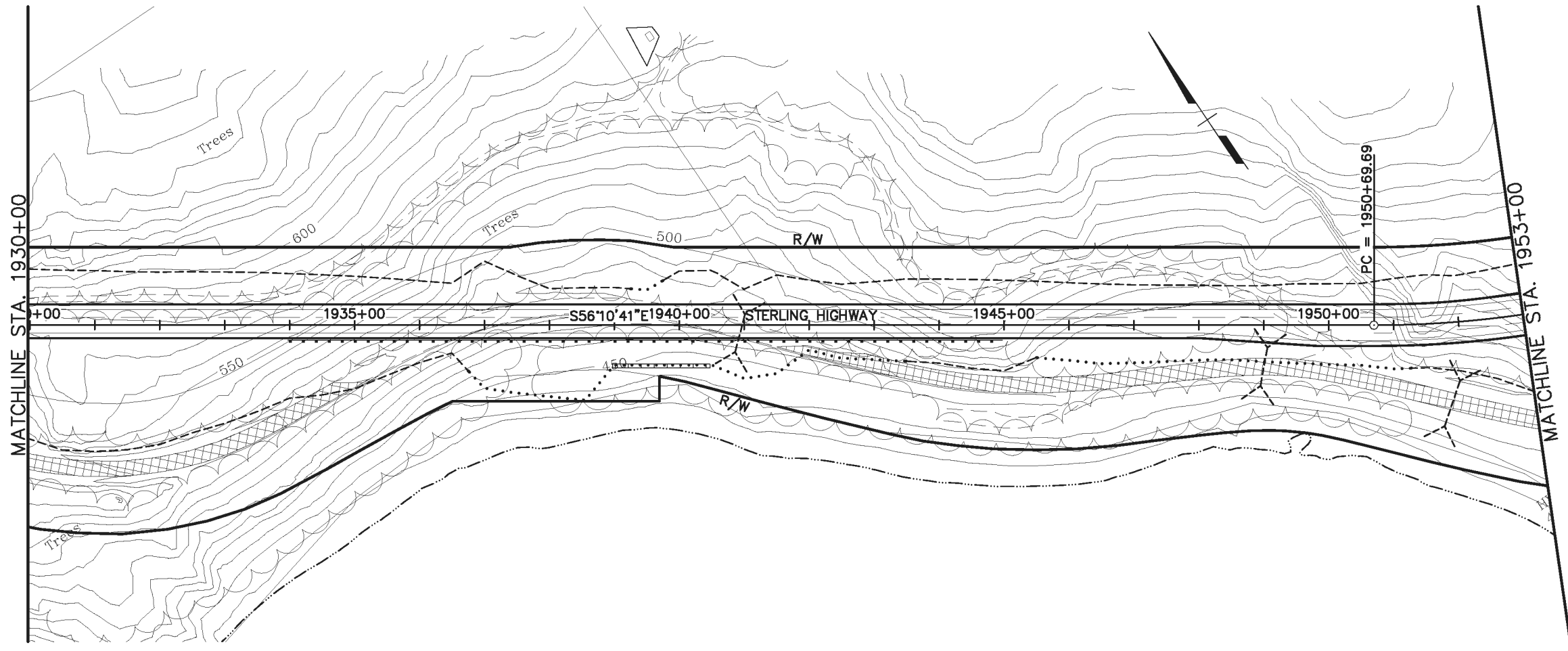

**PRELIMINARY
 NOT FOR CONSTRUCTION
 G SOUTH**

SHEET NO.	TOTAL SHEETS	
F30	F34	
STATE	YEAR	
ALASKA	2014	
PROJECT DESIGNATION		
F-021-2(15)/53014		
ADDENDUM NO.		
ATTACHMENT NO.		
REVISIONS		
NO.	DATE	DESCRIPTION

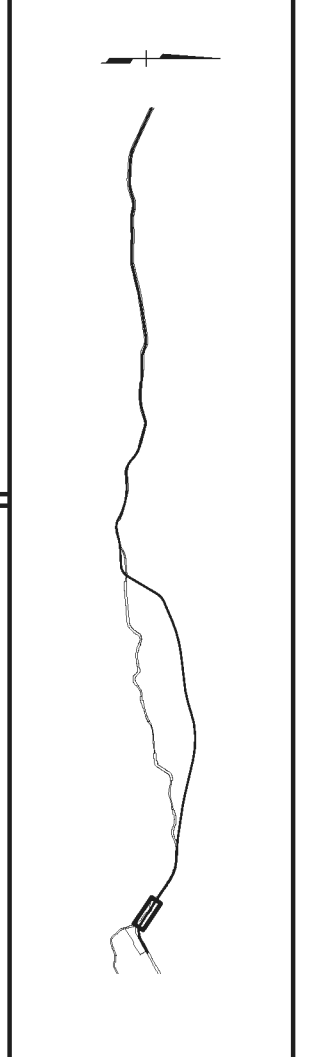

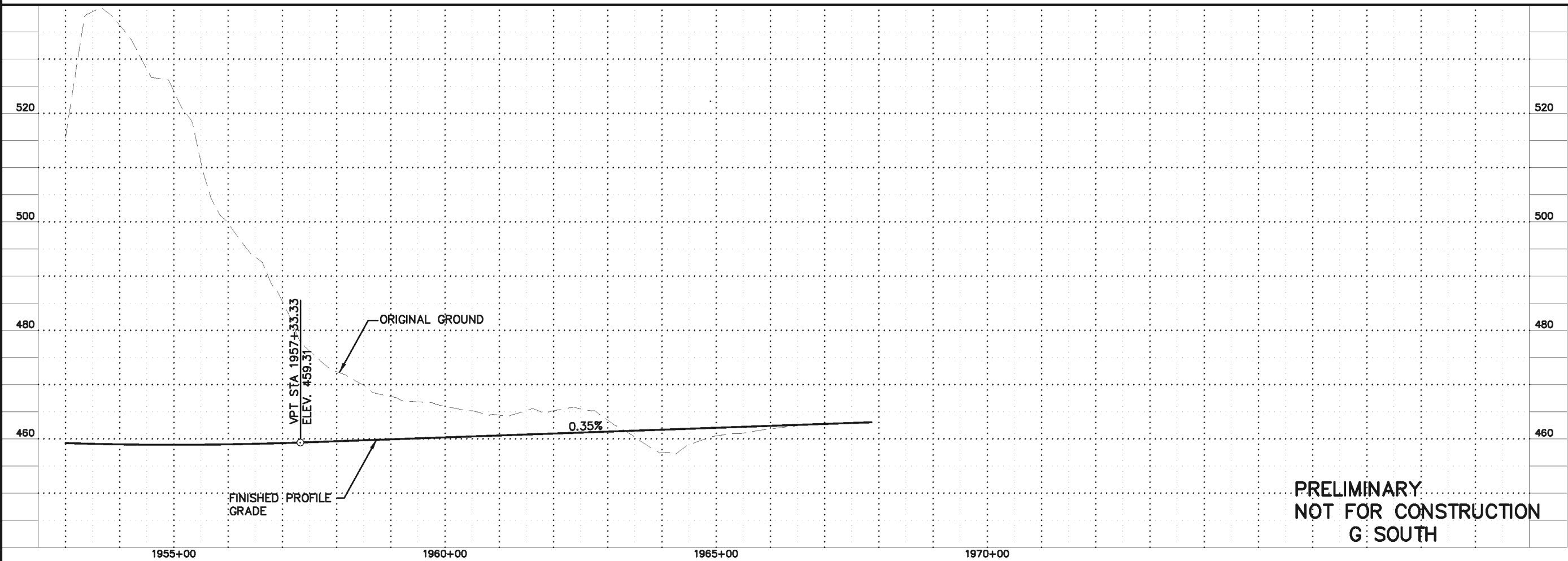
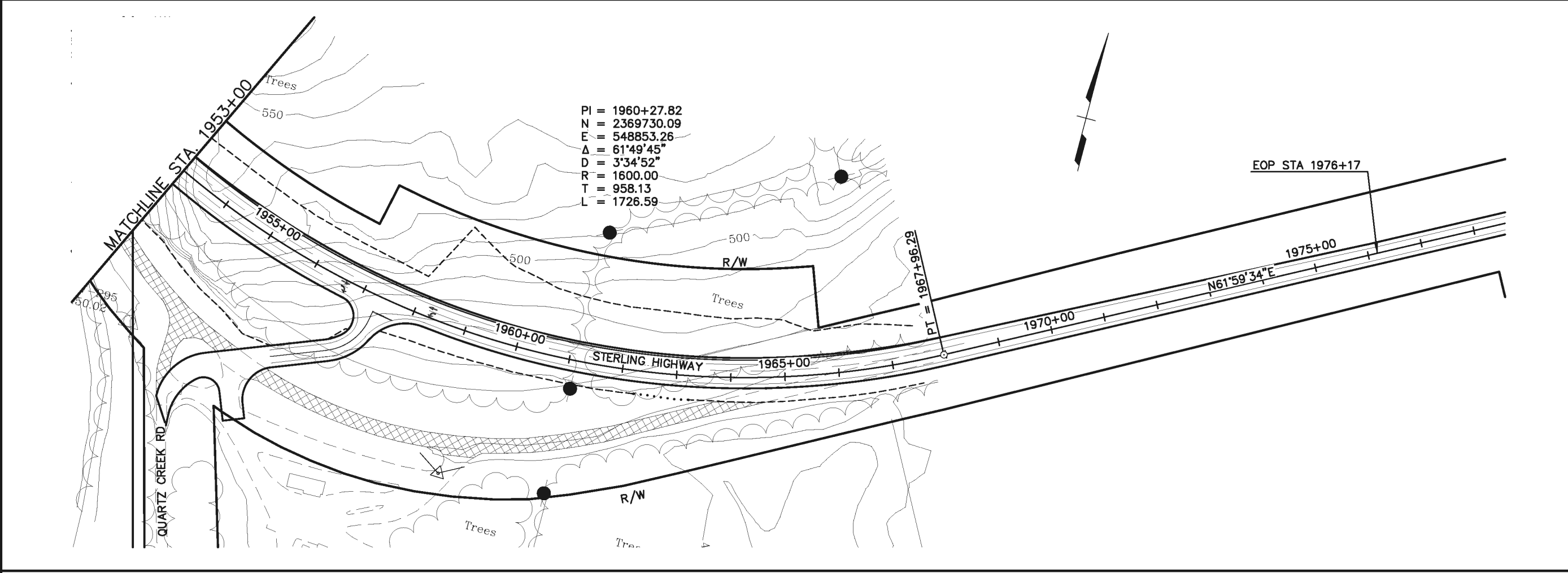

HDR ALASKA, Inc.
 STATE OF ALASKA
 DEPARTMENT OF TRANSPORTATION
 AND
 PUBLIC FACILITIES
STERLING HIGHWAY
 M.P. 45-60
G SOUTH
 PLAN AND PROFILE
 STA 1930+00 TO 1953+00

VIEW: GS-F31_E_00755, GS-F31_F_D1055, GS-F31_L_15000
 XREF: 4800-8002, 4800-DESIGN-01, 4800-SURVEY-A-02-PP, RC-ROADWAY DESIGNATION: Project_03_V018001_C01_V01000_GS-F30, I=100, 03/15/2011 at 11:08 by cwp
 DESIGNED BY: EPL
 CHECKED BY: EPL
 DRAWN BY: CWP

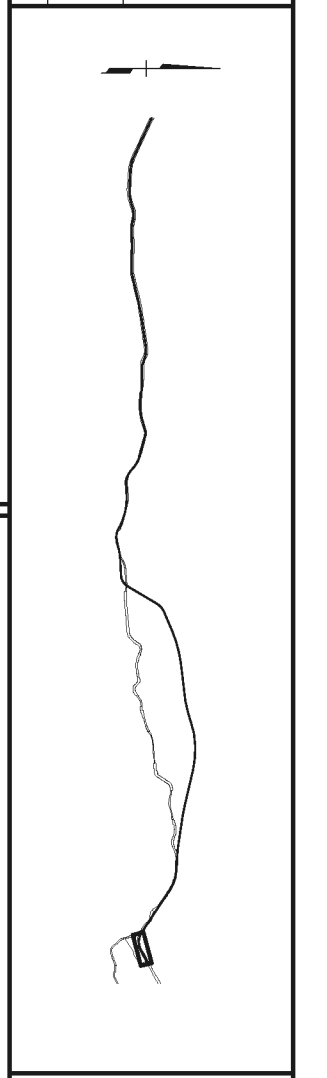

SHEET NO.	TOTAL SHEETS	
F31	F34	
STATE	YEAR	
ALASKA	2014	
PROJECT DESIGNATION		
F-021-2(15)/53014		
ADDENDUM NO.		
ATTACHMENT NO.		
REVISIONS		
NO.	DATE	DESCRIPTION



 STATE OF ALASKA
 DEPARTMENT OF TRANSPORTATION
 AND
 PUBLIC FACILITIES
STERLING HIGHWAY
 M.P. 45-60
G SOUTH
 PLAN AND PROFILE
 STA 1953+00 TO END

**PRELIMINARY
 NOT FOR CONSTRUCTION
 G SOUTH**